

PLAT OF SURVEY

BEING AN EASEMENT FOR A LIFT STATION POWER GENERATOR ON THE SOUTH FIFTY, (50), FEET OF GOVERNMENT LOT 2, SECTION 7, T 17 N, R 17 E, TOWN OF BLACK WOLF, WINNEBAGO COUNTY, WISCONSIN.

SURVEY FOR: Black Wolf Sanitary District #1
 PARCEL NUMBER: 0040235
 Address: 4298 S. U.S. Highway 45

SURVEY DATED: November 9, 2013

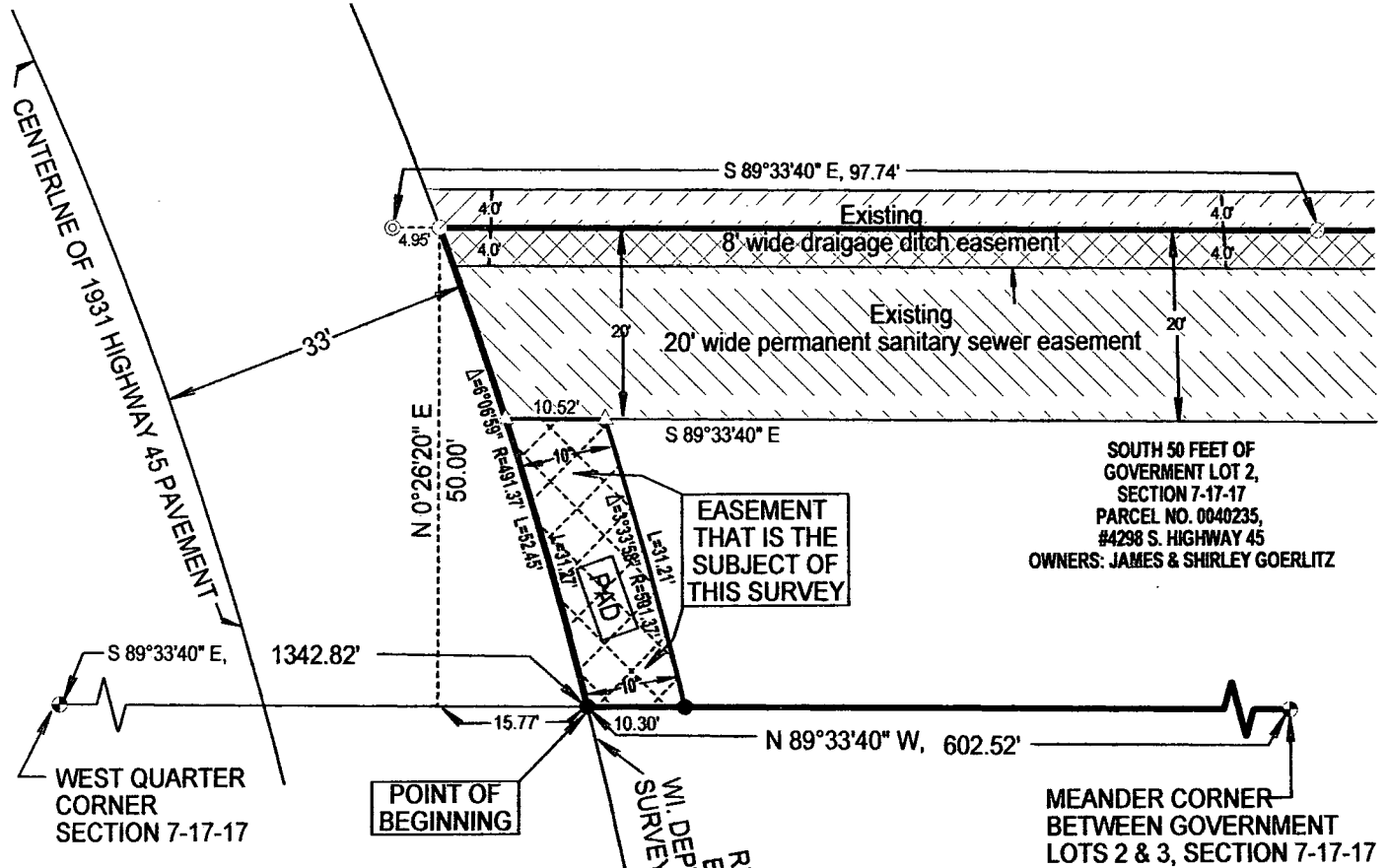

SOUTH 50 FEET OF
 GOVERNMENT LOT 2,
 SECTION 7-17-17
 PARCEL NO. 0040235,
 #4298 S. HIGHWAY 45
 OWNERS: JAMES & SHIRLEY GOERLITZ

LEGEND

- ⊕ - WINNEBAGO COUNTY MONUMENT
- ⊙ - 1 1/4" IRON REBAR, FOUND
- - 1" IRON PIPE, FOUND
- - 3/4" ROUND STEEL REBAR, 18" LONG, WEIGHING 1.5 LBS./FT., SET
- △ - P. K. NAIL SET

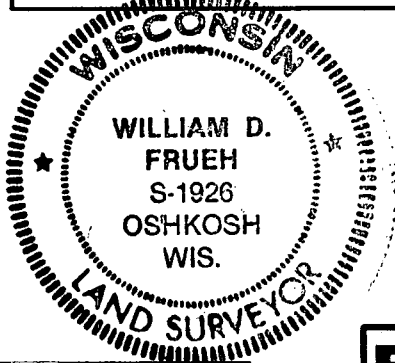

BEARINGS ARE REFERENCED TO THE WINNEBAGO COUNTY
 COORDINATE SYSTEM



SCALE: 1 INCH = 20 FEET

SURVEYOR'S CERTIFICATE

I, William D. Frueh, Registered Land Surveyor No. S-1926, hereby certify that I have surveyed the above described property, and that the above map is a correct representation thereof and shows the size and location of the easement and its exterior boundaries.

Date: 11/19/13

William D. Frueh
 William D. Frueh, Registered
 Land Surveyor S-1926

NOTE: SEE PAGE 2 FOR LEGAL DESCRIPTION OF EASEMENT

FRUEH CONSULTING SERVICES, LLC
 ENGINEERING AND LAND SURVEYING
 P. O. Box 282, Oshkosh Wisconsin 54903
 TELEPHONE (920) 235-0279