

# PLAT OF SURVEY

LOT 4 OF "REPLAT OF WINDERMERE", IN SECTION 7, TOWNSHIP 17 NORTH,  
RANGE 17 EAST, TOWN OF BLACK WOLF, WINNEBAGO COUNTY, WISCONSIN.

SURVEY FOR:  
MATHWIG BUILDERS  
N 2876 24TH ROAD  
WAUTOMA, WI 54982

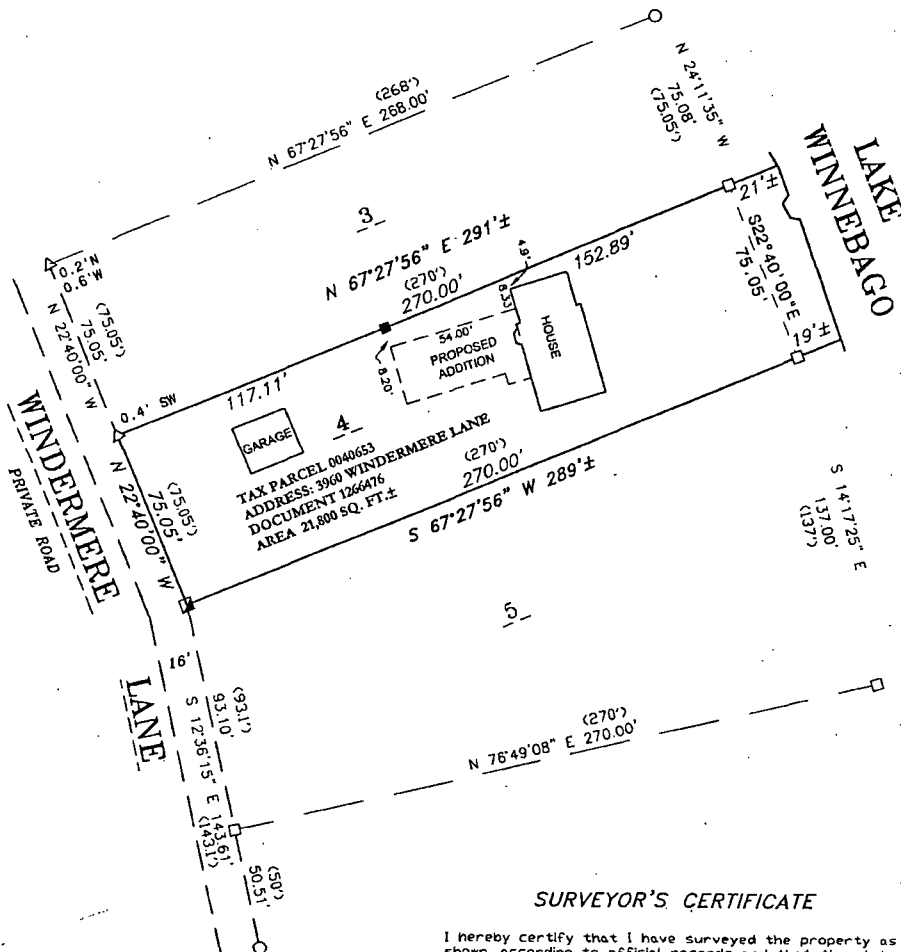

## SURVEYOR'S CERTIFICATE

I hereby certify that I have surveyed the property as shown, according to official records and that the plat above drawn is an accurate and correct representation of said survey.

*Andrew J. Shie* September 30, 2008  
Wisconsin Registered Land Surveyor Date

## LEGEND

- 1-1/4" O.D. IRON PIPE SET, 18" LONG, WEIGHING 1.130 LBS. PER LIN. FOOT
- 1-1/4" O.D. IRON PIPE FOUND
- 1-1/4" O.D. CRIMPED IRON PIPE FOUND
- △ "MAG" NAIL FOUND
- STONE FOUND
- ( ) RECORDED AS



BEARINGS ARE REFERENCED TO THE EAST  
LINE OF WINDERMERE LANE  
RECORDED TO BEAR N 22°40' W



**Martenson & Eisele, Inc.**

109 West Main Street  
Omro, WI 54963  
www.martenson-eisele.com  
P 920.685.6240 F 920.685.6340

Planning  
Environmental  
Surveying  
Engineering  
Architecture

PROJECT NO. 0-0725-022

FIELD BOOK SDR/FILE

FILE 0725022POS.DWG

THIS INSTRUMENT WAS DRAFTED BY: AJS