

PLAT OF SURVEY

THE EAST LINE OF LOT 1 OF CERTIFIED SURVEY MAP 2633, BEING PART OF GOVERNMENT LOT 2 IN SECTION 7, TOWNSHIP 17 NORTH, RANGE 17 EAST, TOWN OF BLACK WOLF, WINNEBAGO COUNTY, WISCONSIN.

SURVEY FOR:
GREG HERGERT
4280 COUNTRY CLUB ROAD
OSHKOSH, WI 54902

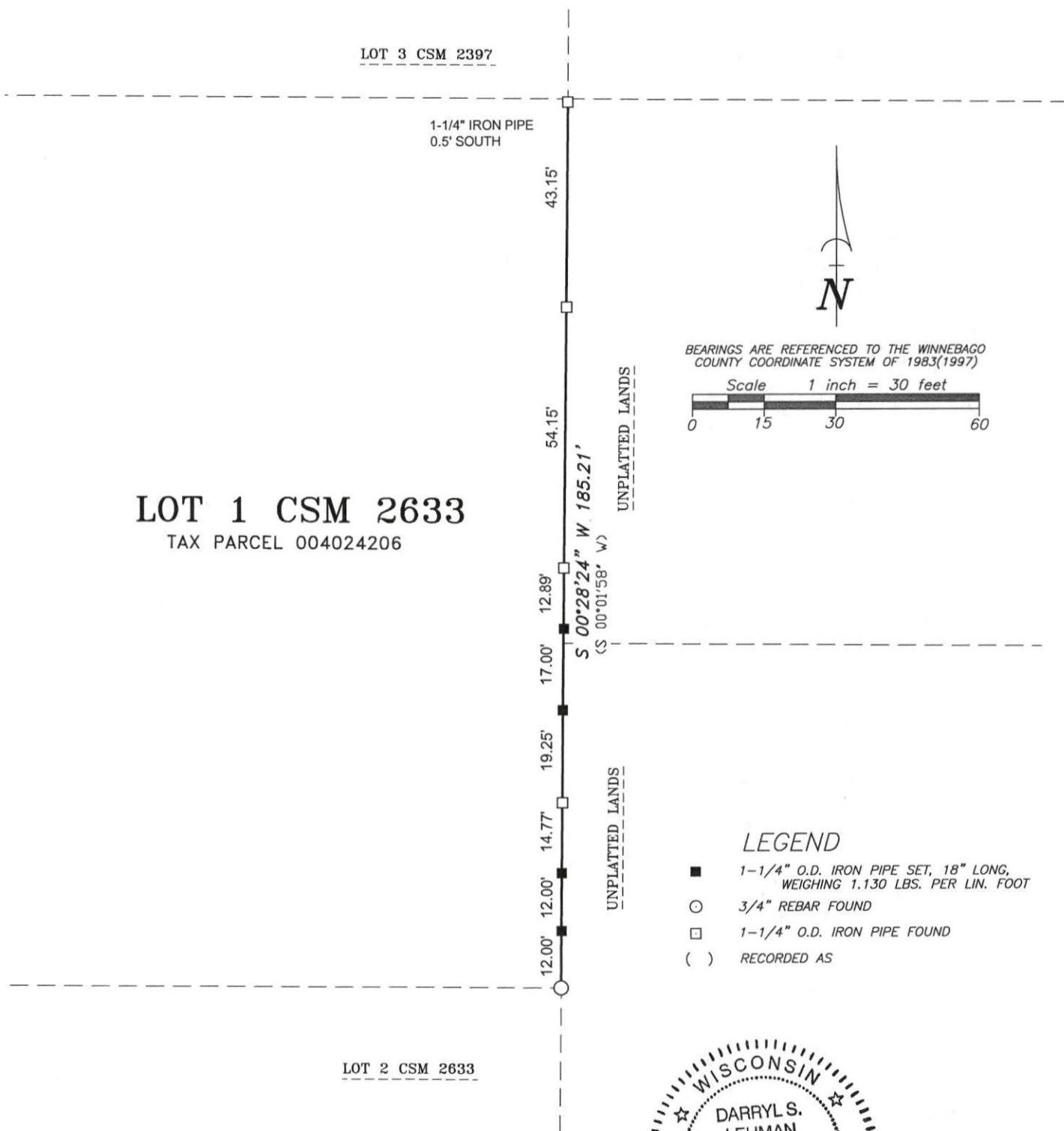

SURVEYOR'S CERTIFICATE

I hereby certify that I have surveyed the property as shown, according to official records and that the plat above drawn is an accurate and correct representation of said survey.

Darryl S. Lehman 12-21-22
Wisconsin Professional Land Surveyor Date



Martenson & Eisele, Inc.



101 West Main Street
Omro, WI 54963
www.martenson-eisele.com
P 920.685.6240 F 920.685.6340

Planning
Environmental
Surveying
Engineering
Architecture

PROJECT NO. 0-2213-001

FILE 2213001POS2022.DWG

THIS INSTRUMENT WAS DRAFTED BY: DSL