

"PLAT OF SURVEY"

LOT 9, REPLAT OF WINDERMERE, AND PART OF THE FRACTIONAL GOVERNMENT LOT 1 OF SECTION 7,
TOWNSHIP 17 NORTH, RANGE 17 EAST, TOWN OF BLACK WOLF, WINNEBAGO COUNTY, WISCONSIN

LEGEND:

- Ⓡ = 1" SOLID ROUND IRON REBAR FOUND
- Ⓟ = 1" I.D. ROUND IRON PIPE FOUND
- △ = RAILROAD SPIKE WITH CUT CROSS FOUND
- ⊙ = EXISTING BERNTSEN MONUMENT
- = RECORDED AS BEARING OR DISTANCE
- = WELL
- Ⓐ = AIR CONDITIONER
- ⊗ = STONE WITH "X" FOUND

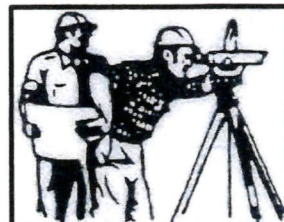
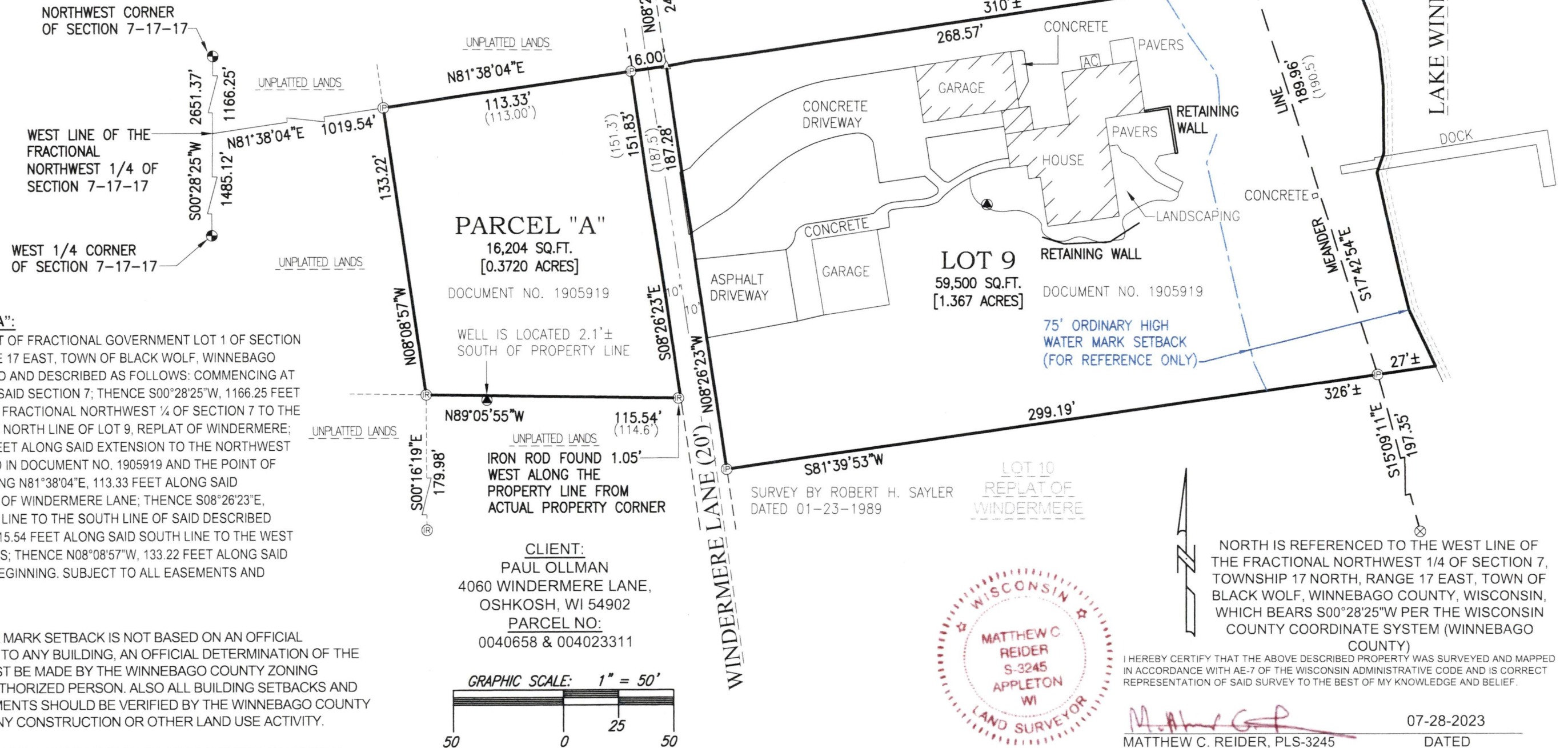

CAROW LAND SURVEYING CO., INC.

615 N. LYNNDAL DRIVE, P.O. BOX 1297
APPLETON, WISCONSIN 54912-1297
PHONE: (920)731-4168 FAX: (920)731-5673

SCALE
1" = 50'

DRAWN BY
cwm-an TJS

PROJECT NO.
A2306.44