

Plat of Survey

Lot 2 of Certified Survey Map No. 2133 (Doc. 738058), Located in the Fractional Section 6, Township 17 North, Range 17 East, Town of Black Wolf, Winnebago County, Wisconsin.

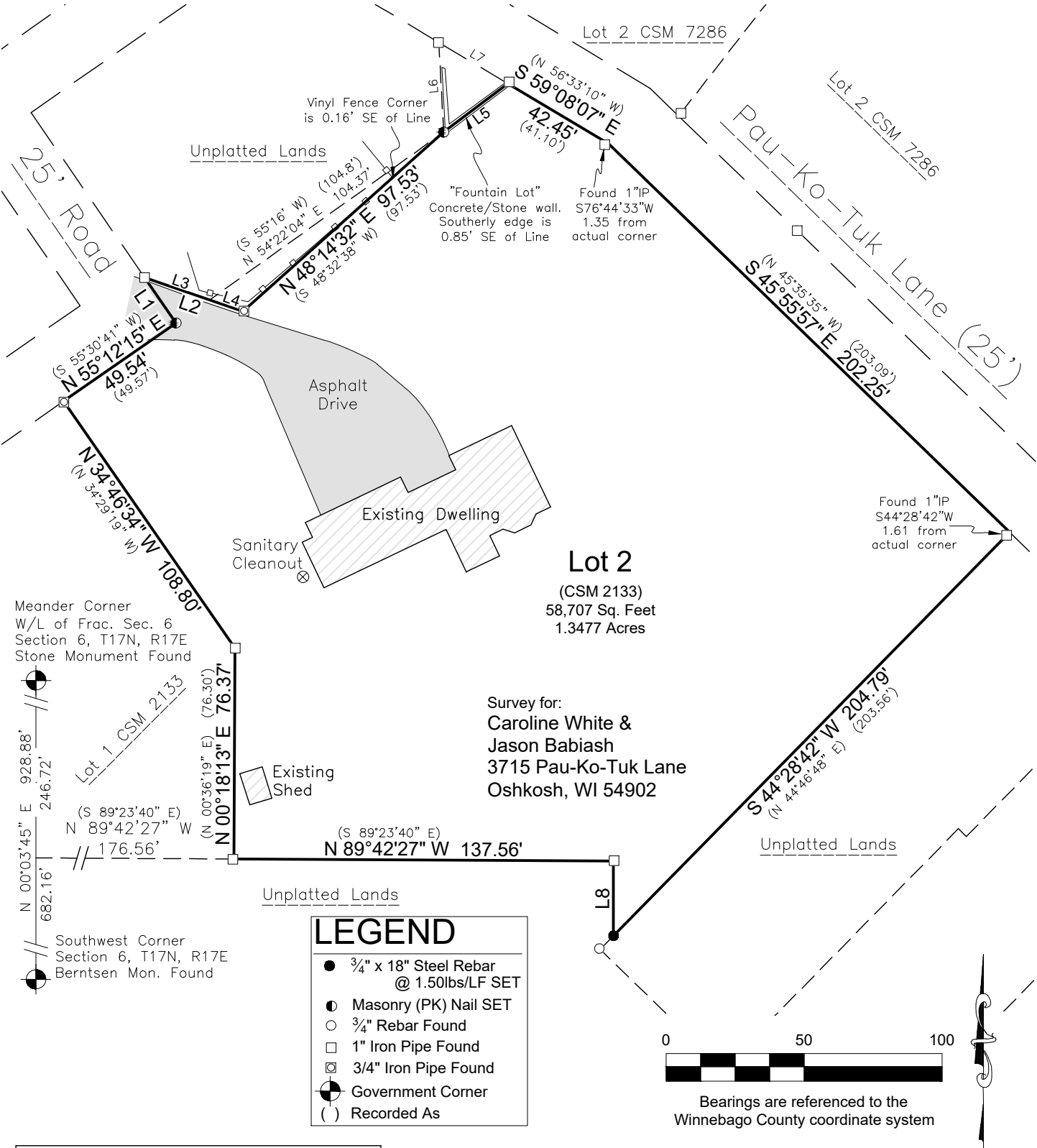

Surveyor's Certificate

I, Scott R. Andersen, Professional Land Surveyor, hereby certify that in full compliance with the provisions of Chapter A-E 7 of the Wisconsin Administrative Code, and under the direction and control of Caroline White, the property owners, that this survey is correct to the best of my knowledge and belief, and that this land is Lot 2 of Certified Survey Map No. 2133 (Doc. 738058), Located in the Fractional Section 6, Township 17 North, Range 17 East, Town of Black Wolf, Winnebago County, Wisconsin, containing 58,707 Square Feet (1.3477 Acres).

The field work was completed on Feb. 2, 2023 .

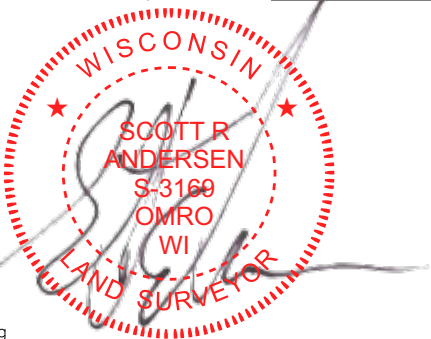

DAVEL ENGINEERING & ENVIRONMENTAL, INC.
Civil Engineers and Land Surveyors

1164 Province Terrace, Menasha, WI 54952
Ph: 920-991-1866 Fax: 920-441-0804
www.davel.pro