

PLAT OF SURVEY

THE SOUTH EAST 1/4 OF THE SOUTH EAST 1/4 OF SECTION 36, T17N, R16E, IN THE TOWN OF BLACK WOLF, WINNEBAGO COUNTY, WISCONSIN, EXCEPTING THEREFROM THE THREE (3) FOLLOWING DESCRIBED TRACTS OF LAND, VIZ:-  
THE EAST 188 FEET OF THE WEST 556 BEET OF THE SOUTH 231.74 FEET THEREOF.  
THAT PORTION THEREOF HERETOFORE CONVEYED FOR HIGHWAY PURPOSES BY INSTRUMENT RECORDED IN VOLUME 1330 ON PAGE 45.  
COMMENCING AT THE EAST QUARTER CORNER OF SAID SECTION; THENCE SOUTH 0 DEGREES 15 MINUTES 45 SECONDS EAST, ALONG THE EAST LINE OF SAID SECTION 1332.00 FEET, THE PLACE OF BEGINNING; THENCE SOUTH 0 DEGREES 15 MINUTES 45 SECONDS EAST, 370.00 FEET; THENCE SOUTH 89 DEGREES 32 MINUTES 48 SECONDS WEST, 633.42 FEET; THENCE NORTH 0 DEGREES 15 MINUTES 45 SECONDS WEST, 370.00 FEET; THENCE NORTH 89 DEGREES 32 MINUTES 45 SECONDS EAST, 633.42 FEET, TO THE PLACE OF BEGINNING.

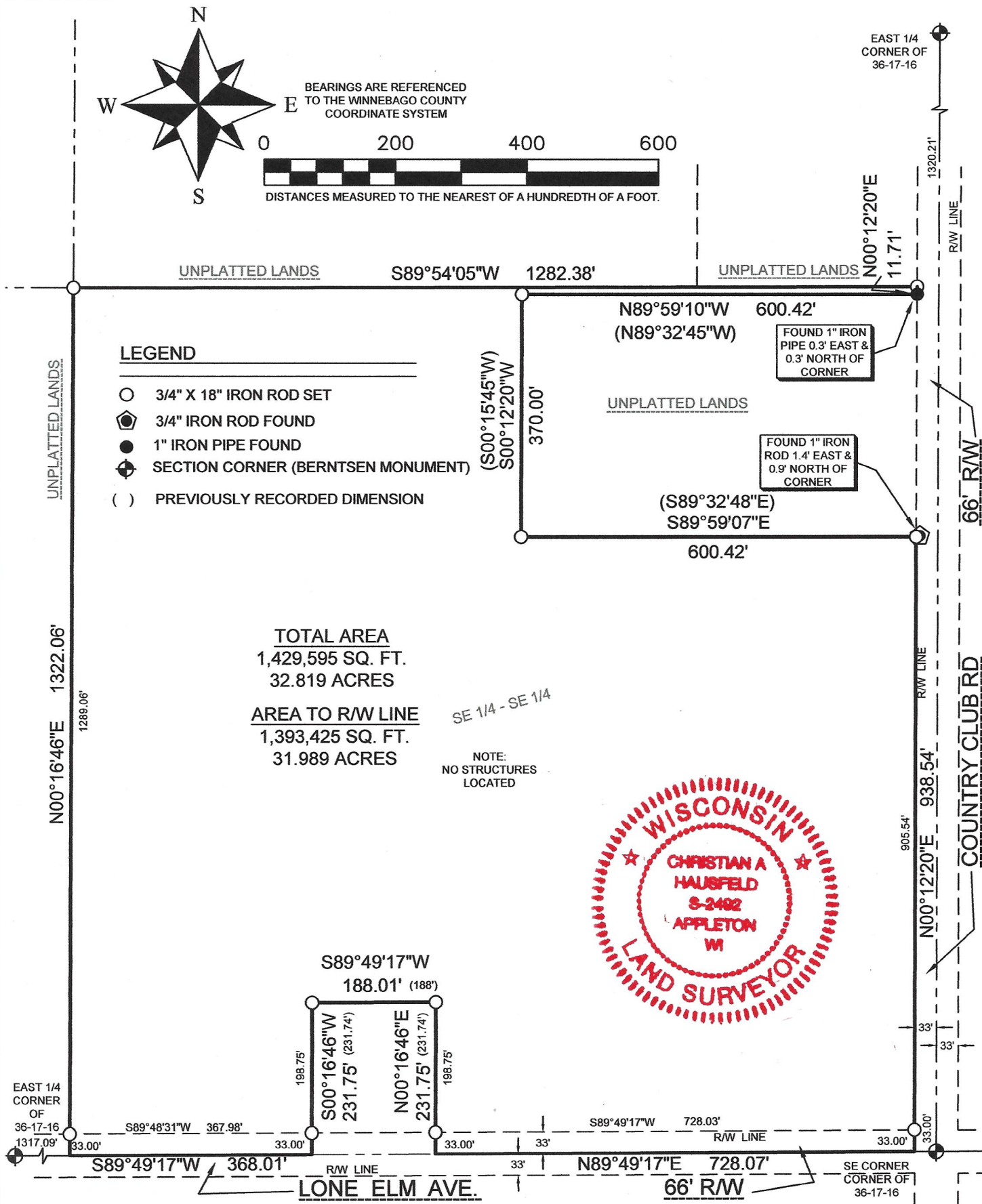

SURVEYOR'S CERTIFICATE: I, CHRISTIAN A. HAUSFELD, WISCONSIN PROFESSIONAL LAND SURVEYOR, HEREBY CERTIFY THAT I HAVE SURVEYED THE ABOVE DESCRIBED PROPERTY AND THAT THE MAP SHOWN IS A TRUE AND ACCURATE REPRESENTATION THEREOF TO THE BEST OF MY KNOWLEDGE AND BELIEF.			PRECISION LAND SURVEYING, LLC 1024 W TAYLOR ST. APPLETON, WI 54914 (920) 205-4895		
DATED THIS 13th DAY OF June 2023 <i>Christian A. Hausfeld</i>	WISCONSIN PROFESSIONAL LAND SURVEYOR S-2492 CHRISTIAN A. HAUSFELD		DRAWN BY CAH	DATE 6/13/2023	SURVEY FOR Dan Kunde 7779 Country Club Rd Oshkosh, WI 54902
			APPROVED CAH	DATE 6/13/2023	PROJECT NO. 9778
			SCALE 1" = 200'	SHEET 1 OF 1	