

PLAT OF SURVEY

A parcel of land being part of the Northeast $\frac{1}{4}$ of the Northeast $\frac{1}{4}$ of Section 36, Township 17 North, Range 16 East, Town of Black Wolf, Winnebago County, Wisconsin which is more fully described as follows:

Commencing at the Northeast Corner of said Section 36; thence N89°46'23"W, 200.00 feet along the north line of the northeast $\frac{1}{4}$ of said Section 36 to the point of beginning; thence continuing N89°46'23"W, 316.00 feet along said north line; thence S00°31'14"W, 736.00 feet along the west line of lands described in Document # 1938373; thence S89°46'23"E, 316.00 feet along the south line of said lands; thence N00°31'14"E, 736.00 feet along the west line of said lands to the point of beginning.

Said parcel contains 5.339 acres of land and is subject to all easements and restrictions of record reserving that part presently being used for road purposes.

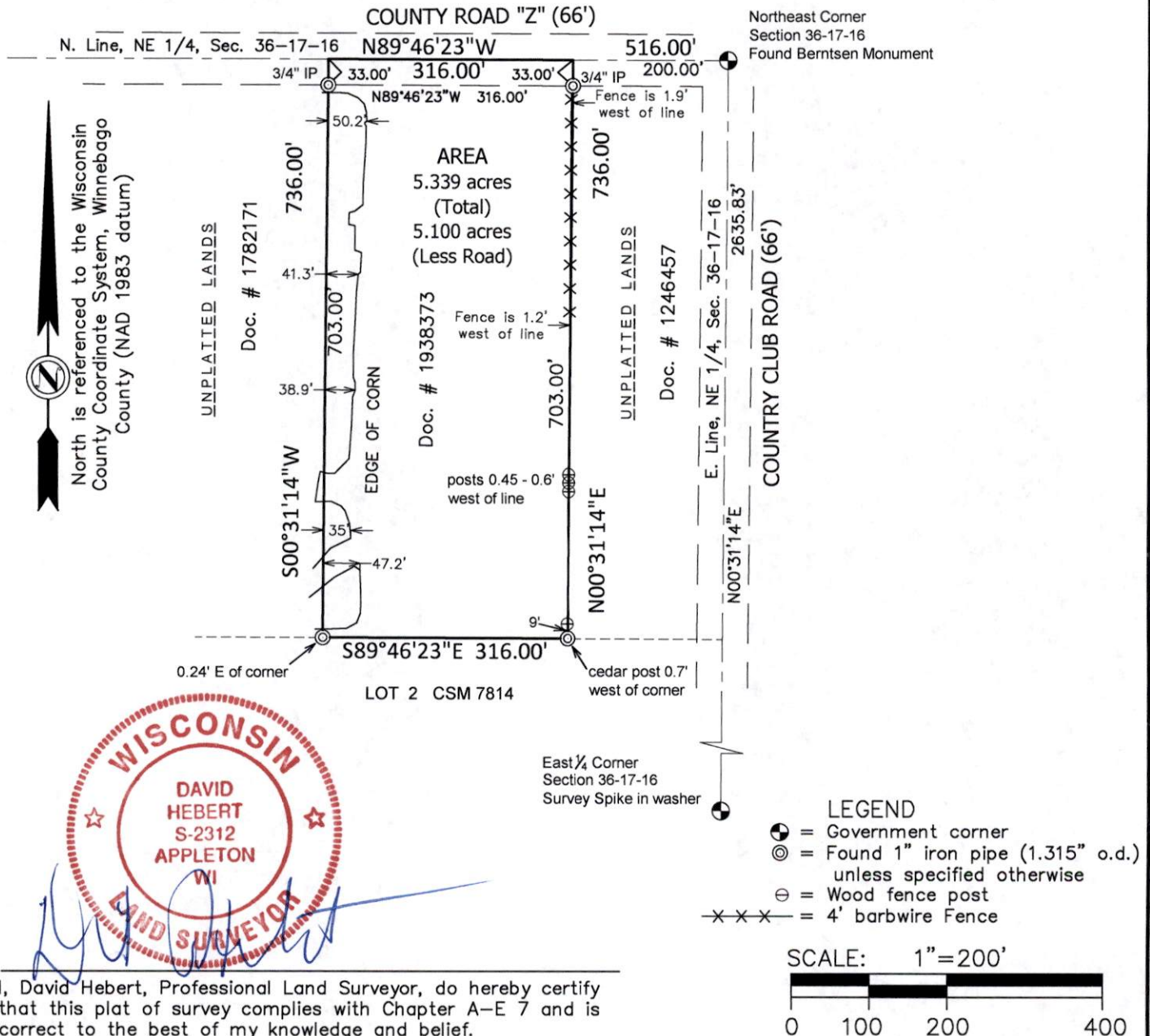

I, David Hebert, Professional Land Surveyor, do hereby certify that this plat of survey complies with Chapter A-E 7 and is correct to the best of my knowledge and belief.



Hebert Associates, Inc.
Land Surveying

1110 W. Wisconsin Ave.
Appleton, WI 54914

920-734-8373
Fax: 920-734-3968

FOR:

Heidi Pauer
3281 Nelson Road
Oshkosh, WI. 54904

DATE: 11-3-25
DRAFTED BY: A.S./D.H.
SCALE: 1"=200'
DRAWING NUMBER:
25069A01