

PLAT OF SURVEY

PART OF THE SOUTHEAST 1/4 OF THE SOUTHEAST 1/4 OF SECTION 35, TOWNSHIP 17 NORTH, RANGE 16 EAST, TOWN OF NEKIMI, WINNEBAGO COUNTY, WISCONSIN.

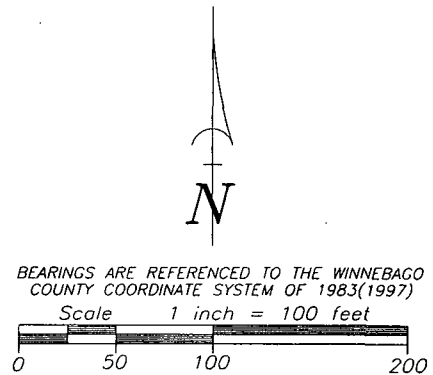

SURVEY FOR:
CAROL SCHMIDT
653 SOUTH MILL STREET
HORTONVILLE, WI 54944

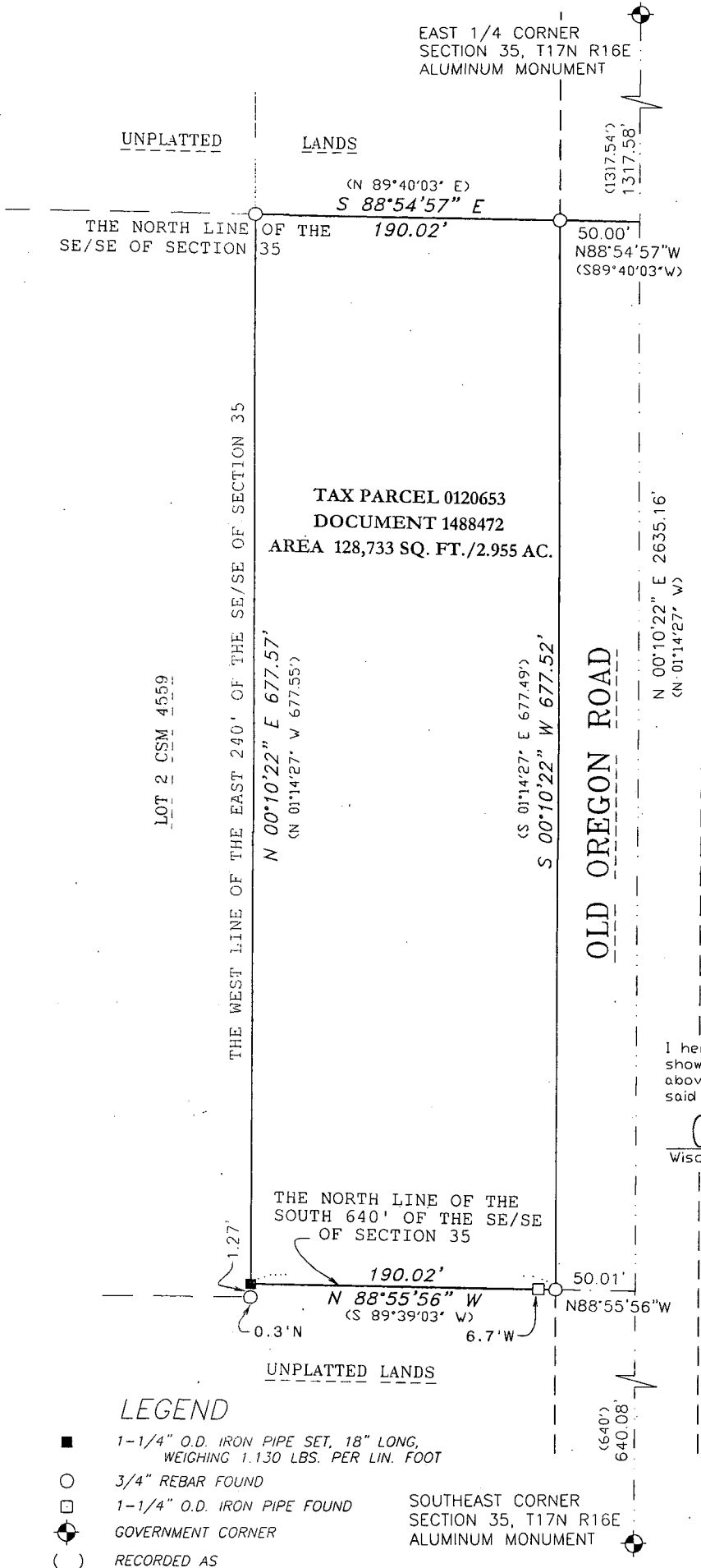

SURVEYOR'S CERTIFICATE

I hereby certify that I have surveyed the property as shown, according to official records and that the plat above drawn is an accurate and correct representation of said survey.

Andrew J. Shie April 13, 2010
Wisconsin Registered Land Surveyor Date

Martenson & Eisele, Inc.



109 West Main Street
Omro, WI 54963
www.martenson-eisele.com
P 920.685.6240 F 920.685.6340

Planning
Environmental
Surveying
Engineering
Architecture

PROJECT NO. 0-1577-001

FIELD BOOK SDR/FILE

FILE 1577001POS.DWG

THIS INSTRUMENT WAS DRAFTED BY: AJS