

PLAT OF SURVEY

PART OF THE SOUTH 1/2 OF THE FRACTIONAL SOUTHWEST 1/4 OF SECTION 30,
AND PART OF THE NORTHEAST 1/4 OF THE FRACTIONAL NORTHWEST 1/4 OF
SECTION 31, ALL IN TOWNSHIP 17 NORTH, RANGE 16 EAST, TOWN OF NEKIMI,
WINNEBAGO COUNTY, WISCONSIN.

SURVEY FOR:
JASON JAWORSKI
530 CLAIRVILLE ROAD
OSHKOSH, WI 54904

TAX PARCEL 012054401
AREA OF PROPERTY
419,415 SQ. FT./9.628 AC. W/O ROAD
8,550 SQ. FT./0.196 AC. ROAD
427,965 SQ. FT./9.824 AC. TOTAL

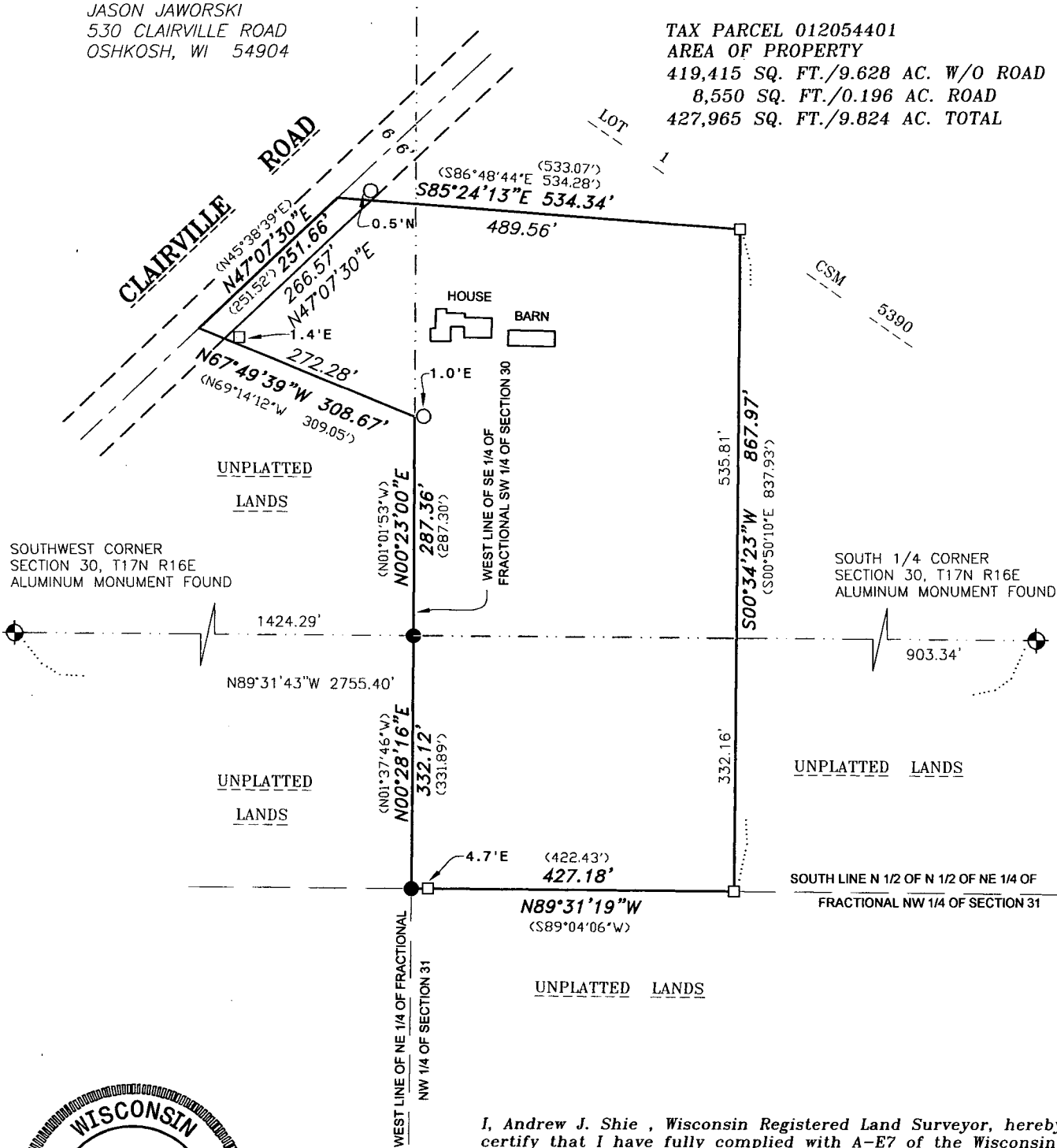

I, Andrew J. Shie , Wisconsin Registered Land Surveyor, hereby
certify that I have fully complied with A-E7 of the Wisconsin
State Statutes, and that I have surveyed and mapped all
boundaries shown on this map to the best of my knowledge
and belief.

Andrew J. Shie 3/28/2014
Andrew J. Shie Date
Wisconsin Registered Land Surveyor S-2504

FOX VALLEY
LAND SURVEYING
2909 W TILLMAN ST.
APPLETON, WI 54914
(920) 410-3379
(920) 474-5025
mail@foxvalleylandsurveying.com
foxvalleylandsurveying.com
PROJECT NO. 201614-1

- LEGEND**
- 3/4" SOLID ROUND REBAR SET - 18" LONG, WEIGHING 1.502 LBS./LIN. FT.
 - 1-1/2" O.D. IRON PIPE FOUND
 - 3/4" REBAR FOUND
 - ⊕ GOVERNMENT CORNER
 - ×× FENCE LINE
 - () RECORDED AS

