

PLAT OF SURVEY

PART OF THE SOUTHWEST QUARTER OF THE SOUTHWEST QUARTER AND THE SOUTHEAST QUARTER OF THE SOUTHWEST QUARTER OF SECTION 30 AND PART OF THE NORTHEAST QUARTER OF THE NORTHWEST QUARTER OF SECTION 31, TOWNSHIP 17 NORTH, RANGE 16 EAST, TOWN OF NEKIMI, WINNEBAGO COUNTY, WISCONSIN.

SURVEYOR'S CERTIFICATE

I, James G. Mayer, Wisconsin Registered Land Surveyor of Mayer Land Surveying, hereby certify that I have surveyed the above-described property and that the map shown is a true and accurate representation thereof to the best of my knowledge and belief. Mayer Land Surveying has made no investigation or independent search for easements of record, encumbrances, restrictive covenants, or any other facts that an accurate and current title search may disclose.

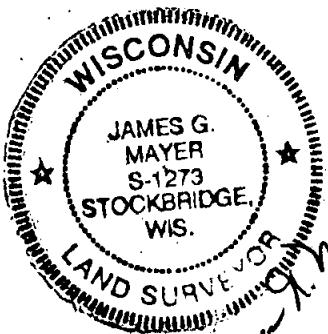

James G. Mayer
July 10, 2006.

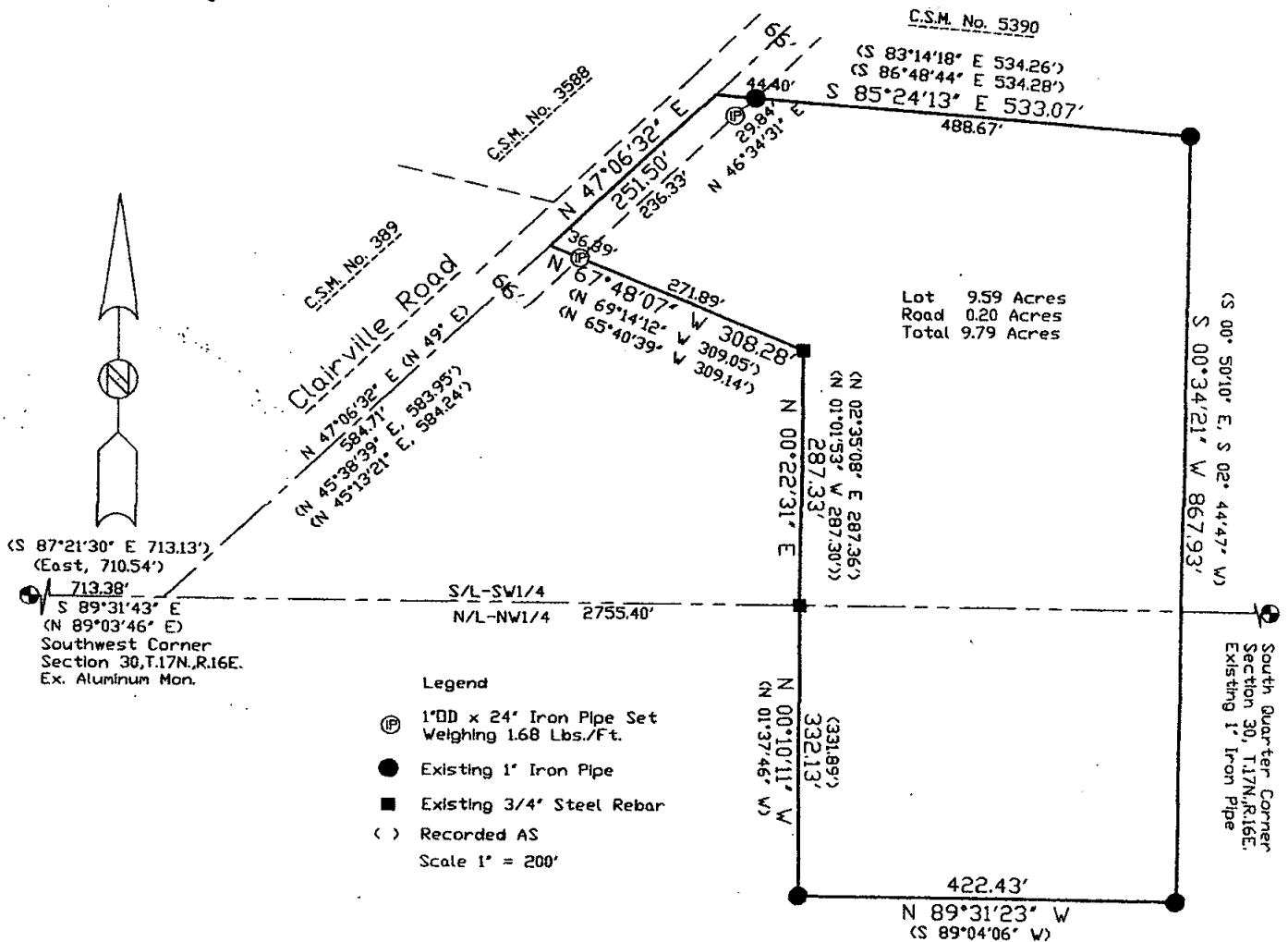

C:\Projects\Cookjeff06\plat.dwg

MAYER LAND SURVEYING
N 5698 LAKE SHORE DRIVE
HLBERT, WI. 920-439-1761

SURVEYED FOR
US BANK
530 CLAIRVILLE RD
OSHKOSH, WI

BEARINGS REFERENCED TO COUNTY DATUM,
THE SOUTH LINE OF THE SOUTHWEST QUARTER
BEAR SOUTH 89°31'43" EAST.
"THIS INSTRUMENT DRAFTED BY J G. MAYER"
NOTEBOOK NO.37 PAGE 44