

PLAT OF SURVEY

BEING A PART OF THE NORTHWEST QUARTER, NORTHEAST QUARTER, SECTION 27, T17 N, R16E, IN THE TOWN OF NEKIMI, WINNEBAGO COUNTY, WISCONSIN

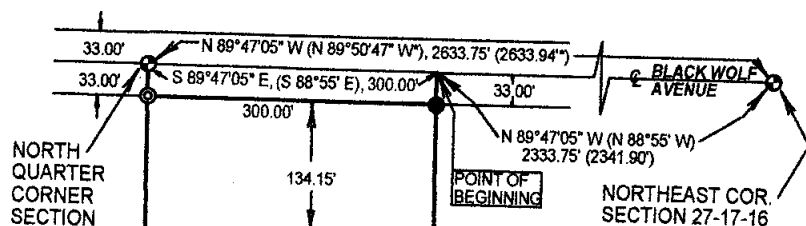

LEGAL DESCRIPTION

A PARCEL OF LAND IN THE NORTHWEST QUARTER, NORTHEAST QUARTER, SECTION 27, TOWNSHIP 17 NORTH, RANGE 16 EAST, IN THE TOWN OF NEKIMI, WINNEBAGO COUNTY, WISCONSIN, MORE PARTICULARLY DESCRIBED AS FOLLOWS:

COMMENCING AT THE NORTHEAST CORNER OF SAID SECTION 27; THENCE N 89°47'05" W, (PREVIOUSLY DESCRIBED AS N 88°55' W), ALONG THE NORTH LINE OF THE NORTHEAST QUARTER OF SAID SECTION, 2,333.75 FEET, (PREVIOUSLY DESCRIBED AS 2,341.90 FEET), TO THE POINT OF BEGINNING; THENCE S 0°22'49" E, 1,321.54 FEET, (PREVIOUSLY DESCRIBED AS S 0°16' E, 1,322.2 FEET), TO THE SOUTH LINE OF THE NW 1/4, NE 1/4 OF SAID SECTION; THENCE N 89°40'03" W, (PREVIOUSLY DESCRIBED AS N 88°55' W), 300.00 FEET, TO THE SOUTHWEST CORNER OF THE NW 1/4, NE 1/4 OF SAID SECTION; THENCE N 0°22'50" W, ALONG THE WEST LINE OF SAID NORTHWEST QUARTER, 1,320.93 FEET, (PREVIOUSLY DESCRIBED AS N 0°16' E, 1,322.2 FEET), TO THE NORTH QUARTER CORNER OF SAID SECTION 27; THENCE S 89°47'05" E, (PREVIOUSLY DESCRIBED AS S 88°55' E), 300.00 FEET TO THE POINT OF BEGINNING.

ALSO DESCRIBED AS:

THE WEST 300.00 FEET OF THE NORTHWEST QUARTER, NORTHEAST QUARTER, OF SAID SECTION 27.

SURVEY REPORT

ON AUGUST 22, 2008, THE SURVEYOR INTERVIEWED MR. LARRY MANSKE, THE OWNER OF THE ENTIRE NW 1/4, NE 1/4 OF SAID SECTION 27 BEFORE CONVEYING BY WARRANTY DEED, DATED 3/18/1977, TO WILLIAM AND ALICE WILSON THE PREVIOUSLY REFERENCED PROPERTY AS DESCRIBED IN DOCUMENT NUMBER 492047 IN THE REGISTER OF DEEDS, OFFICE OF THE WINNEBAGO COUNTY COURTHOUSE.

MR. MANSKE STATED THAT IT WAS THEIR INTENTION TO CONVEY THE WESTERLY 300 FEET OF THE QUARTER-QUARTER AND THEY MEASURED THE LAND SOLD TO THE WILSONS FROM EXISTING FENCE LINES.

SURVEYOR'S CERTIFICATE

I, William D. Frueh, Registered Land Surveyor No. S-1926, hereby certify that I have surveyed the above described property, and that the above map is a correct representation thereof and shows the size and location of the property and its exterior boundaries.

Date: August 27, 2008

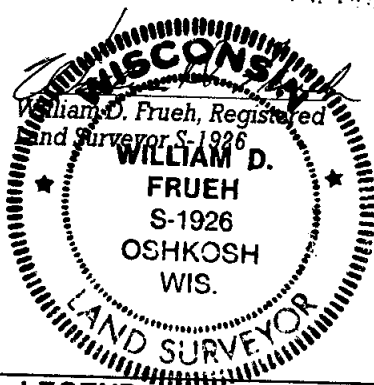

LEGEND

- ⊙ - BERNSTEN MONUMENT, FOUND
- - 3/4" x 18" REBAR, WEIGHING 1.502 LBS./FT., SET
- - 1 3/8" IRON PIPE, FOUND
- ⊕ - 3/4" IRON REBAR, FOUND
- () - PLATTED DIMENSION FROM PREVIOUS DESCRIPTION
- (*) - DIMENSION FROM COUNTY SECTION SUMMARY

THE NORTH LINE OF THE NE 1/4 SECTION 27-17-16 IS ASSUMED TO BEAR N 89°47'05" W

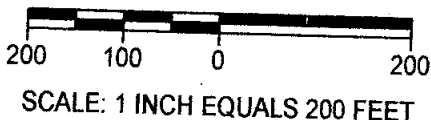

FRUEH CONSULTING SERVICES, LLC

ENGINEERING AND LAND SURVEYING
P. O. Box 282, Oshkosh Wisconsin 54903
TELEPHONE (920) 235-0279