

# PLAT OF SURVEY

SHOWING THE NORTH LINE OF THE SOUTHEAST 1/4 OF SECTION 22, TOWNSHIP 17 NORTH,  
RANGE 16 EAST, TOWN OF NEKIM, WINNEBAGO COUNTY, WISCONSIN.

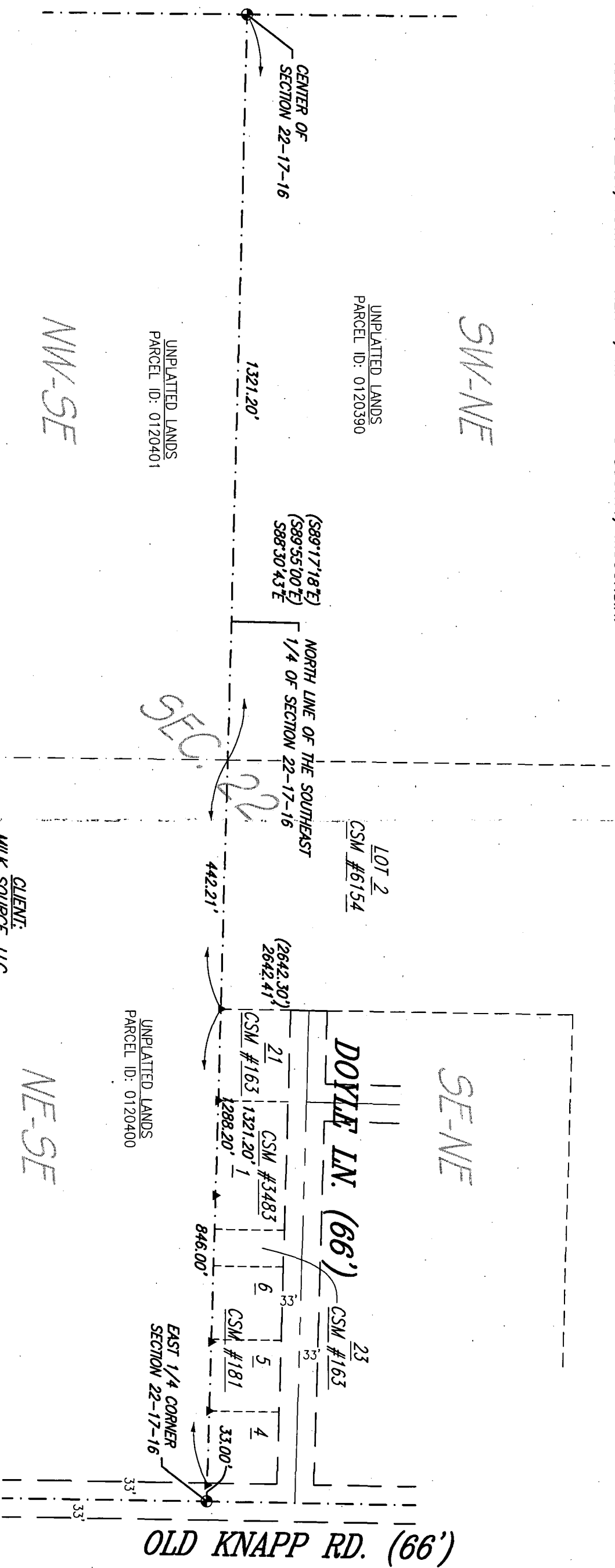

## LEGEND:

- ⊙ = BERTSEN MONUMENT
- ▲ = 1\"/>
- ( ) = RECORDED AS BEARING AND/OR DISTANCE

NORTH IS REFERENCED TO THE NORTH LINE OF THE  
SOUTHEAST 1/4 OF SECTION 22, TOWNSHIP 17 NORTH,  
RANGE 16 EAST, TOWN OF NEKIM, WINNEBAGO  
COUNTY, WISCONSIN WHICH BEARS S83°30'43\"/>

**NOTE:**  
THE ENTIRE PARCEL WAS NOT FIELD SURVEYED AND ANY IMPROVEMENTS  
ALONG WITH FLOOD PLAIN, WETLANDS OR NAVIGABLE WATERS WHICH  
MAY AFFECT SUBJECT PROPERTY ARE NOT SHOWN PER CLIENTS INSTRUCTIONS.

## CLIENT:

MILK SOURCE, LLC  
ATTENTION: DERIC DU QUAINÉ  
N3569 VANDEN BOSCH ROAD  
KAUKAUNA, WISCONSIN 54130

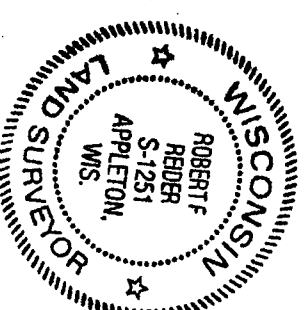

I HEREBY CERTIFY THAT I HAVE SURVEYED THE ABOVE DESCRIBED PROPERTY AS  
SHOWN ACCORDING TO THE OFFICIAL RECORDS AND THAT THIS PLAT OF SURVEY IS A  
CORRECT REPRESENTATION OF SAID SURVEY TO THE BEST OF MY KNOWLEDGE AND  
BELIEF.

*Robert F. Reider*  
ROBERT F. REIDER, RLS-1251  
DATED 10-31-12

## CAROW LAND SURVEYING CO., INC.

615 N. LYNDALE DRIVE, P.O. BOX 1297  
APPLETON, WISCONSIN 54912-1297  
PHONE 920-731-4168 FAX 731-5673



SCALE

1" = 200'

DRAWN BY

CP RDD

PROJECT NO.

A1210.7