

PLAT OF SURVEY MAP

LEGAL DESCRIPTION

PLAT OF SURVEY MAP FOR GARY KALLAS,
BEING PART OF THE NE ¼ OF SECTION 19,
TOWNSHIP 17 NORTH, RANGE 16 EAST, TOWN
OF NEKIMI, WINNEBAGO COUNTY, WISCONSIN.

BASE FOR BEARING

IS THE EAST LINE OF SECTION 19
RECORDED TO BEAR: S 00°22'08" W

LEGEND

- ⊙ 3/4" IRON BAR FOUND
 ○ 1" IRON PIPE FOUND
 ⊗ ALUMINUM DISK FOUND
 ⊕ HARRISON MONUMENT FOUND
 △ PK NAIL FOUND
 ×—× FENCE LINE
 ● WOOD LATHE

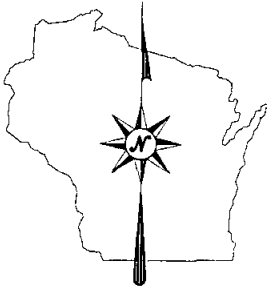

SPACE RESERVED FOR RECORDING INFORMATION

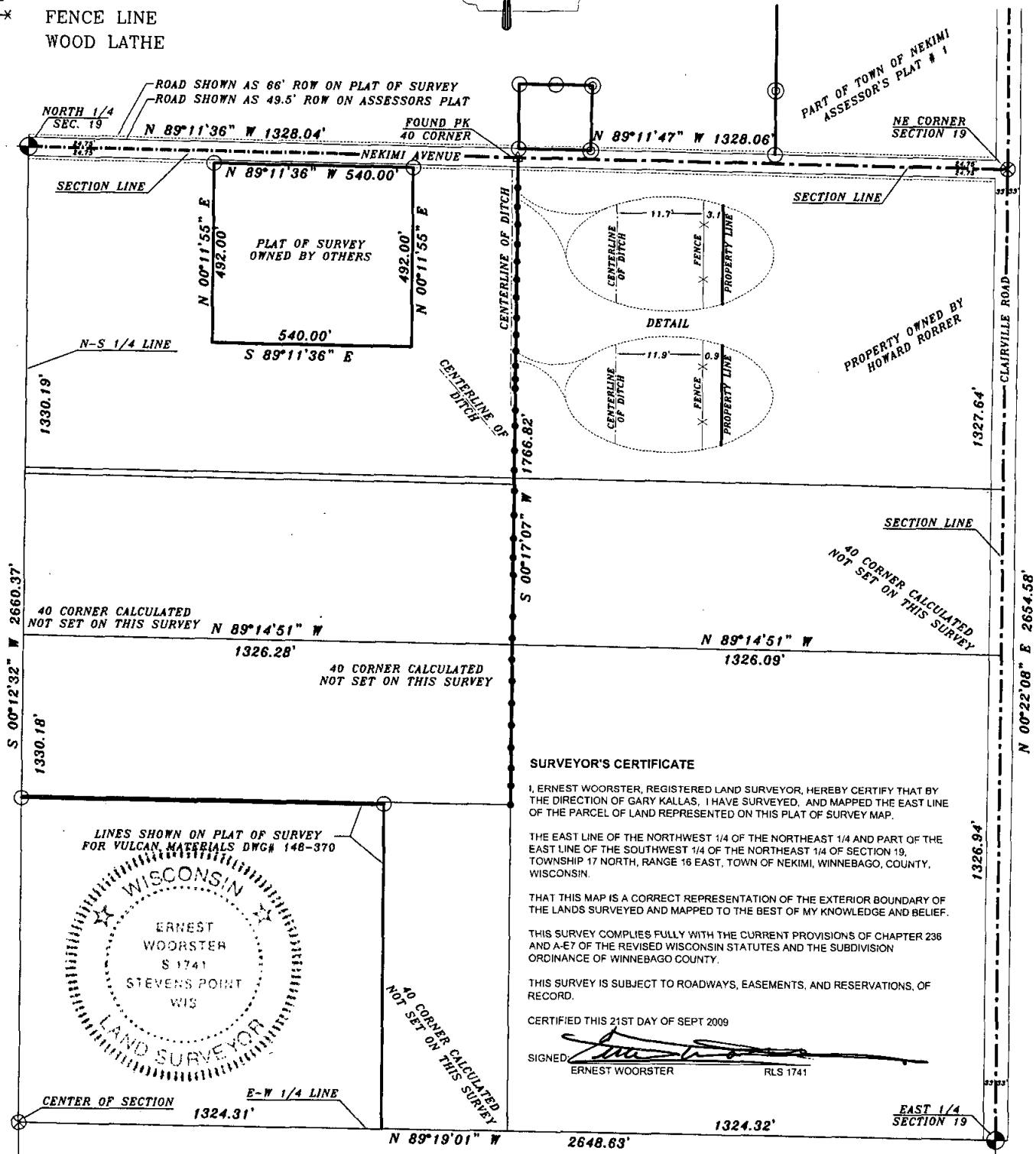
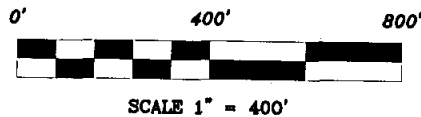

3317 Business Park Drive, Stevens Point, WI 54481
Telephone: 715 - 341 - 2633, Fax: 715 - 341 - 0431
email: info @ rattler.com, website: www.rattler.com

LAND SURVEY DIVISION
REGISTERED LAND SURVEYOR
ERNEST WOORSTER #1741
715-341-2633

THIS INSTRUMENT WAS DRAFTED BY ERNEST WOORSTER
AND DRAWN BY ERNEST WOORSTER

FB# --- PG# ---
JOB # 9.063

PAGE 1 OF 1 PAGES