

PLAT OF SURVEY

KNOWN AS 1985 CLAIRVILLE ROAD. LOT 1 IN CERTIFIED SURVEY MAP NO. 401 IN THE S.E. 1/4 OF THE N.E. 1/4 OF SECTION 7, T17N, R16E, TOWN OF NEKIMI, WINNEBAGO COUNTY, WISCONSIN.

JULY 25, 2007

SURVEY FOR TIM DALLMANN

SURVEY NO. 4635

Surveyor's Certificate

I, Reinhard Roehlig, Wisconsin Registered Land Surveyor, certify that I have surveyed the above described property and that the above map is a correct representation thereof and shows the size and location of the property, its exterior boundaries, the locations and dimensions of all visible structures thereon, boundary fences, apparent easements and roadways and visible encroachments, if any.

This survey is made for the exclusive use of the present owners of the property and also those who purchase, mortgage or guarantee title thereto, within one (1) year from the date hereof.

Date 7-25-07

Reinhard Roehlig, Registered
Land Surveyor S-1368

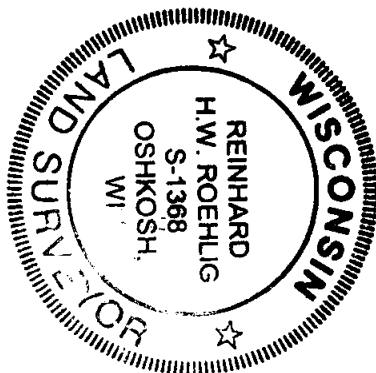

N.E. CORNER OF
SECTION 7
(FOUND MAG NAIL)

EAST LINE OF THE NORTHEAST 1/4 OF SECTION 7
2665.95' BETWEEN SECTION CORNERS

CLAIRVILLE ROAD



GRAPHIC SCALE



(IN FEET)
1 inch = 60 ft.

JOB #4635
JULY 25, 2007

**National
Survey &
Engineering**

A Division of R.A. Smith & Associates, Inc.

920-233-2884
Fax 920-231-9872
2850 Universal Street
Oshkosh, WI 54904

www.nsae.com

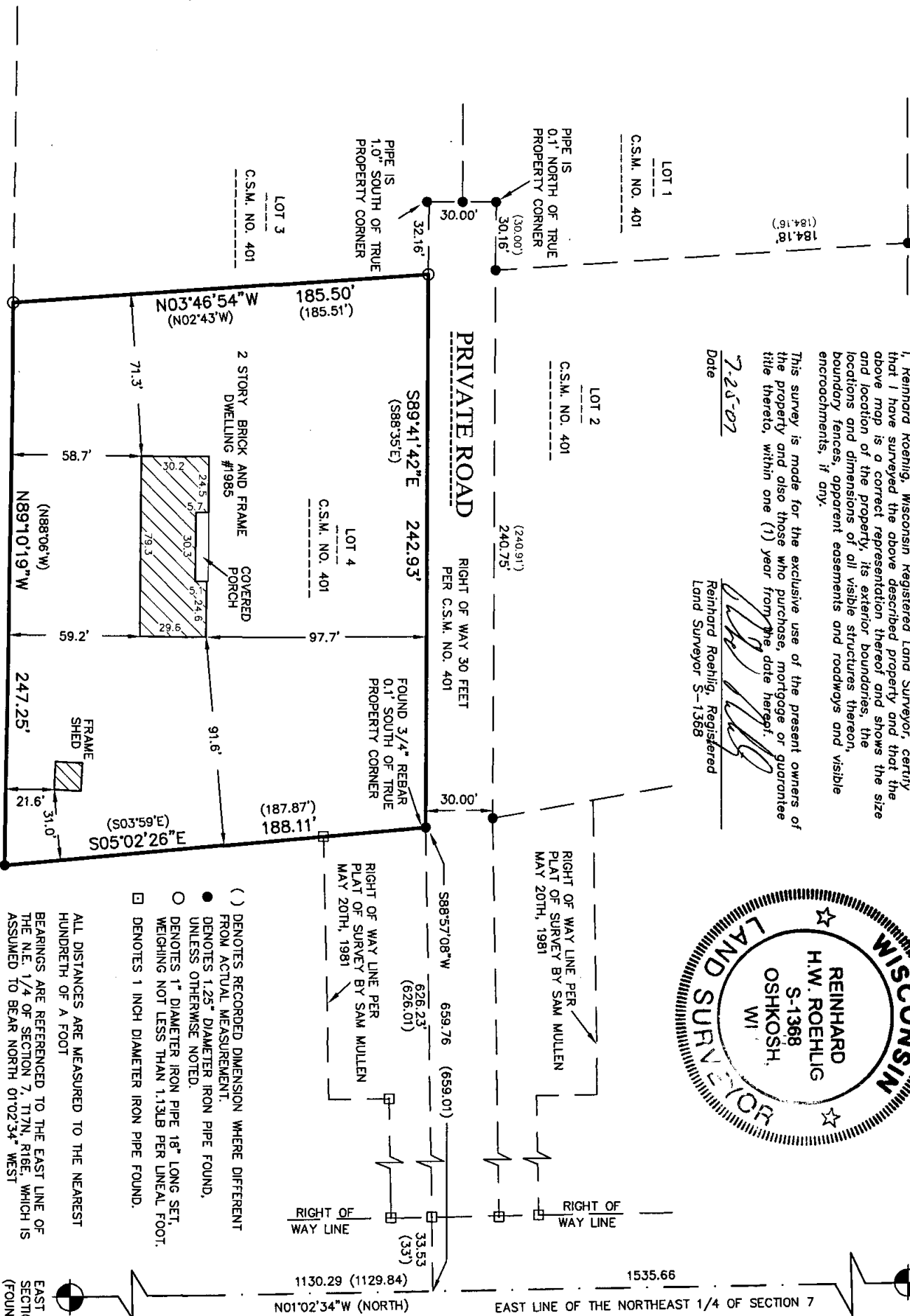

- () DENOTES RECORDED DIMENSION WHERE DIFFERENT FROM ACTUAL MEASUREMENT.
- DENOTES 1.25" DIAMETER IRON PIPE FOUND, UNLESS OTHERWISE NOTED.
- DENOTES 1" DIAMETER IRON PIPE 18" LONG SET, WEIGHING NOT LESS THAN 1.13LB PER LINEAL FOOT.
- DENOTES 1 INCH DIAMETER IRON PIPE FOUND.

ALL DISTANCES ARE MEASURED TO THE NEAREST HUNDRETH OF A FOOT
BEARINGS ARE REFERENCED TO THE EAST LINE OF THE N.E. 1/4 OF SECTION 7, T17N, R16E, WHICH IS ASSUMED TO BEAR NORTH 01°02'34" WEST