

PLAT OF SURVEY

A PARCEL OF LAND LOCATED IN THE SOUTHEAST 1/4 OF SECTION 2, TOWNSHIP 17 NORTH, RANGE 16 EAST, CITY OF OSHKOSH, WINNEBAGO COUNTY, WISCONSIN.

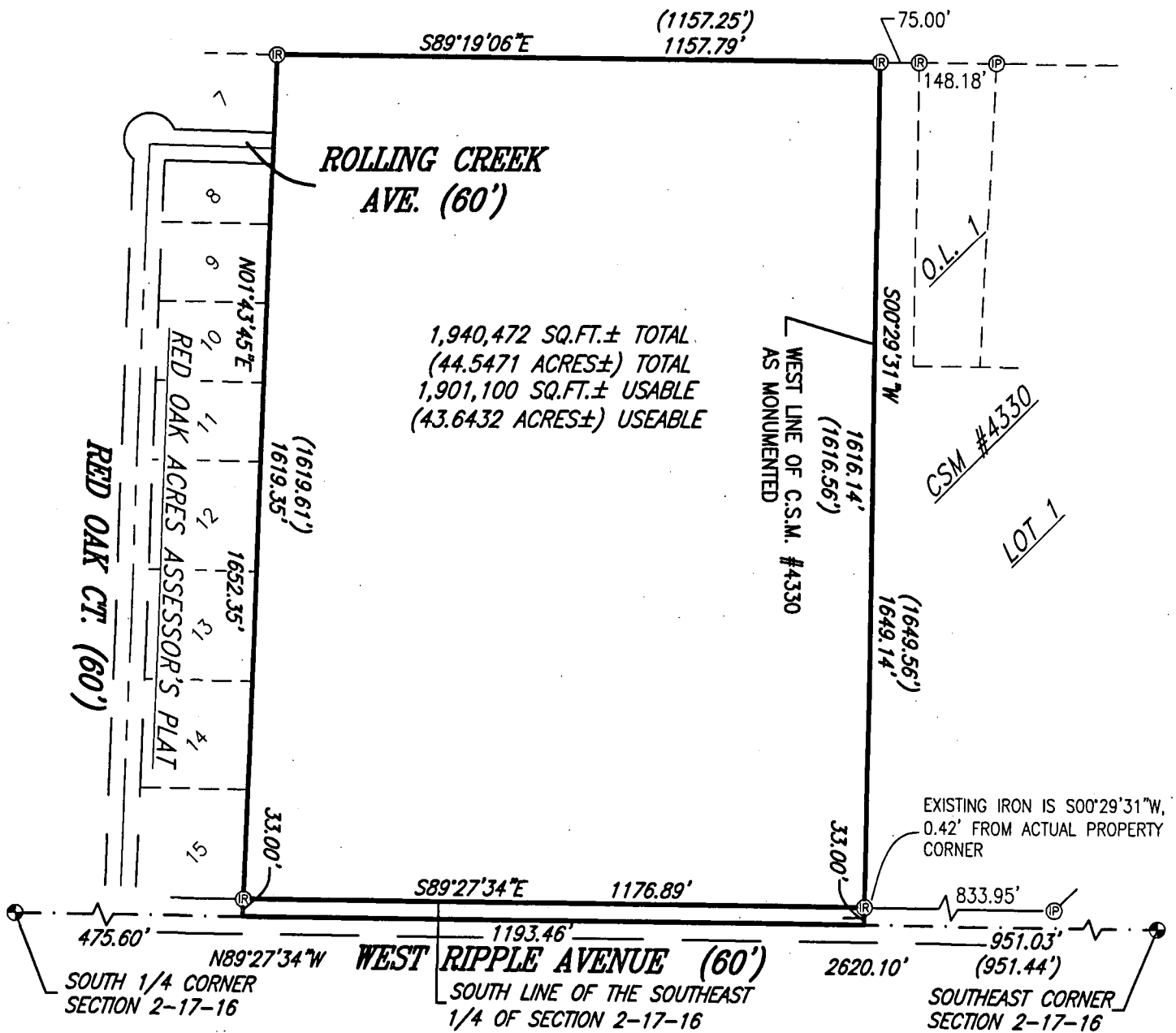

1,940,472 SQ.FT.± TOTAL
 (44.5471 ACRES±) TOTAL
 1,901,100 SQ.FT.± USABLE
 (43.6432 ACRES±) USEABLE

CLIENT:
 SECURITY FENCE
 ATTN: JIM MARKS
 N1357 MUNICIPAL DRIVE
 GREENVILLE, WI 54942-8653

NOTE:
 - NO IMPROVEMENTS SHOWN PER CLIENTS INSTRUCTIONS.
 - WOOD LATH SET ALONG THE EAST PROPERTY LINE AND WOOD LATH ALSO SET ON A LINE 10 FEET EAST OF THE WEST PROPERTY LINE.

- LEGEND:
- = 3/4" X 18" SOLID ROUND IRON REBAR SET, WEIGHING 1.502 LBS. PER LIN. FT.
 - Ⓡ = 3/4" SOLID ROUND IRON REBAR FOUND
 - Ⓟ = 1" I.D. ROUND IRON PIPE FOUND
 - ⊕ = BERNTSEN MONUMENT
 - () = RECORDED AS BEARING AND/OR DISTANCE

NORTH IS REFERENCED TO THE SOUTH LINE OF THE SOUTHEAST 1/4 OF SECTION 2, T17N, R16E, CITY OF OSHKOSH, WINNEBAGO COUNTY, WISCONSIN, WHICH BEARS N89°27'34"W, ACCORDING TO THE WINNEBAGO COUNTY COORDINATE SYSTEM.

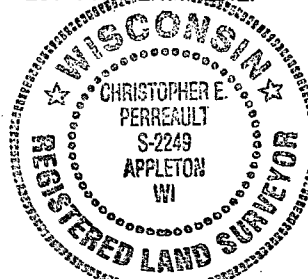

I HEREBY CERTIFY THAT I HAVE SURVEYED THE ABOVE DESCRIBED PROPERTY AS SHOWN ACCORDING TO THE OFFICIAL RECORDS AND THAT THIS PLAT OF SURVEY IS A CORRECT REPRESENTATION OF SAID SURVEY TO THE BEST OF MY KNOWLEDGE AND BELIEF.

Christopher E. Perreault
 CHRISTOPHER E. PERREAULT, RLS-2249 DATED 12-22-09



CAROW LAND SURVEYING CO., INC.

615 N. LYNDALE DRIVE., P.O. BOX 1297
 APPLETON, WISCONSIN 54912-1297
 PHONE 920-731-4168 FAX 731-5673

SCALE	1" = 300'
DRAWN BY	cp CEP/RDD
PROJECT NO.	A0912.2