

PLAT OF SURVEY

THE EAST 78.69 FEET OF THE WEST 447.38 FEET OF THE NORTH 548.46 FEET OF THE NORTHWEST 1/4 OF THE NORTHWEST 1/4 OF SECTION 1, TOWNSHIP 17 NORTH, RANGE 16 EAST, TOWN OF BLACK WOLF, WINNEBAGO COUNTY, WISCONSIN.

SURVEY FOR:
CUSTOM BUILT HOMES
2274 WILLOW WAY DRIVE
OSHKOSH, WI 54904

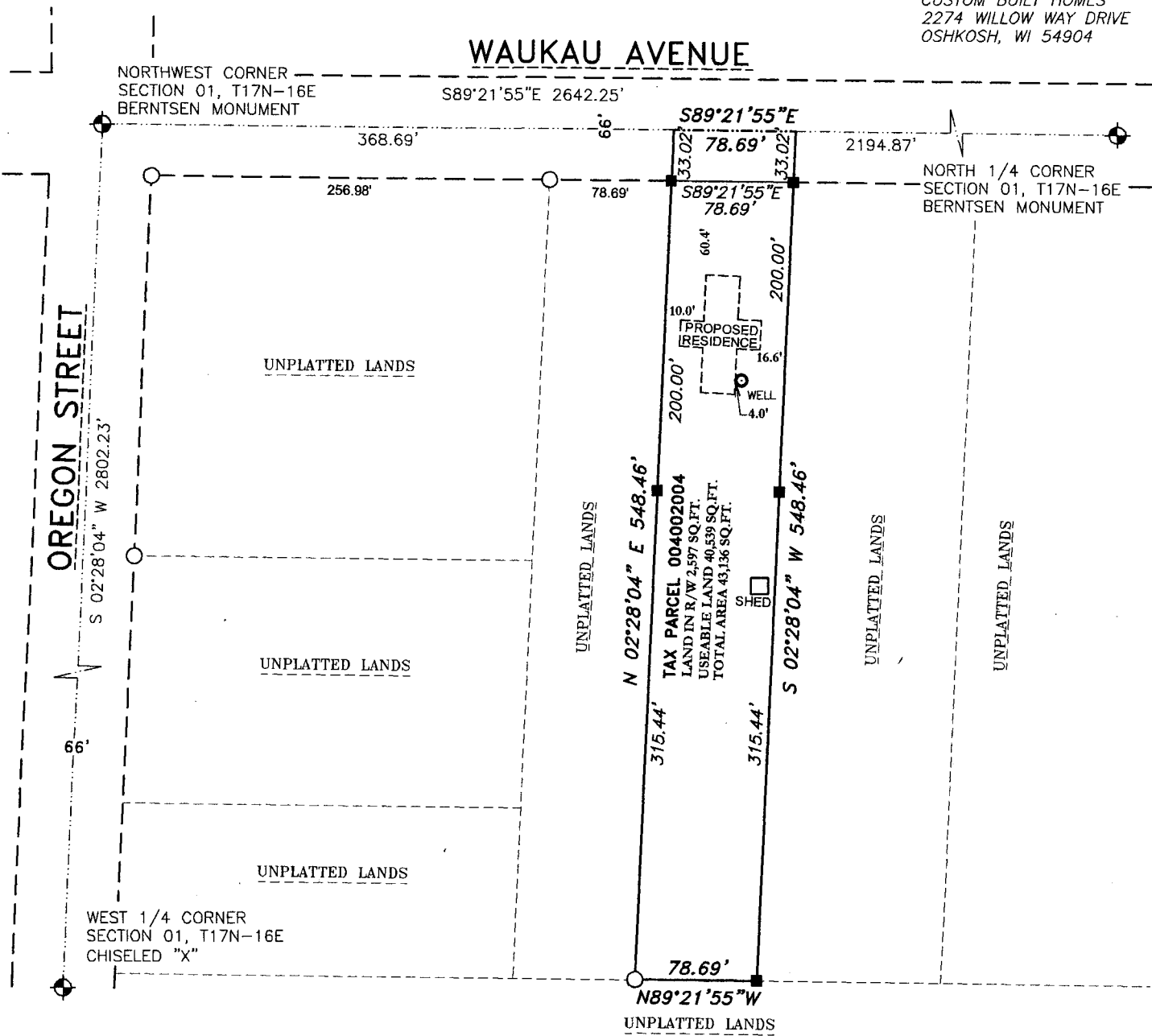

SURVEYOR'S CERTIFICATE

I hereby certify that I have surveyed the property as shown, according to official records and that the plat above drawn is an accurate and correct representation of said survey.

James E. Smith JUNE 23, 2015
Wisconsin Professional Land Surveyor Date

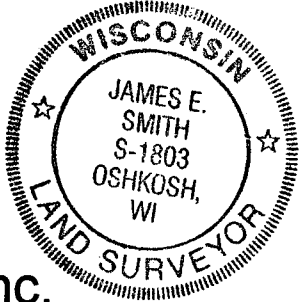

Scale 1 inch = 100 feet
0 50 100 200
BEARINGS ARE REFERENCED TO THE WINNEBAGO COUNTY COORDINATE SYSTEM OF 1983(1997)

LEGEND

- 1-1/4" O.D. IRON PIPE SET, 18" LONG, WEIGHING 1.130 LBS. PER LIN. FOOT
- 3/4" REBAR FOUND
- GOVERNMENT CORNER FOUND

Martenson & Eisele, Inc.



109 West Main Street
Omro, WI 54963
www.martenson-eisele.com
P 920.685.6240 F 920.685.6340

Planning
Environmental
Surveying
Engineering
Architecture

PROJECT NO. 0-1241-004
FILE 1241004POS.DWG
THIS INSTRUMENT WAS DRAFTED BY: DSL