

PROPERTY SURVEY MAP

SURVEY TO LOCATE THE EASTERLY LINE OF LOT TWO (2) OF CERTIFIED SURVEY MAP NO. 1444 AS RECORDED IN VOLUME 1 OF MAPS ON PAGE 1444 AS DOCUMENT NO. 637801, BEING A PART OF LOTS 1, 2 AND 4 IN THE SUBDIVISION OF PART OF SECTION 1; AND A PART OF GOVERNMENT LOT 3, FRACTIONAL SECTION 1, ALL IN TOWNSHIP 17 NORTH, RANGE 16 EAST, TOWN OF BLACK WOLF, WINNEBAGO COUNTY, WISCONSIN.

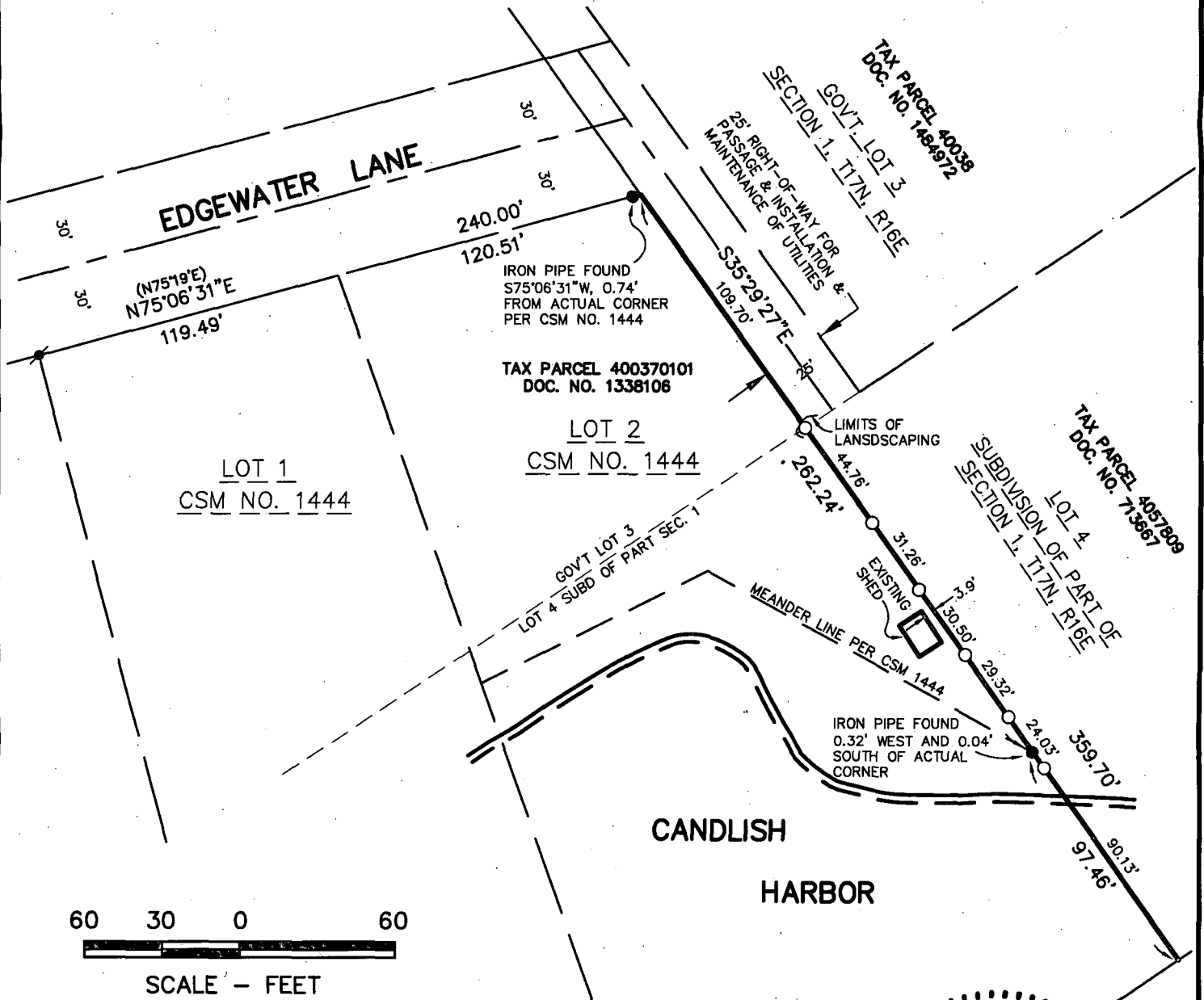

BEARINGS ARE REFERENCED TO
CERTIFIED SURVEY MAP NO. 1444 AS
RECORDED IN VOLUME 1 OF MAPS ON
PAGE 1444 AS DOC. NO. 637801

**SURVEY FOR: -ADLER DESIGN ASSOCIATES
-4305 ROCKY ROAD
-OSHKOSH, WI 54904
-ATTN: TERI ADLER**

LEGEND

- - 3/4" x 24" ROUND IRON REBAR
WEIGHING 1.5 lbs./lineal ft. SET
- ⚡ - 3/4" ROUND STEEL REBAR FOUND
- - 1" PIPE FOUND
- () - RECORDED BEARING AND/OR DISTANCE
- S.F. - SQUARE FEET

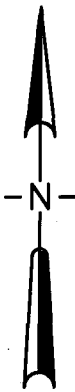

SURVEYOR'S CERTIFICATE

The property as shown and described on this map was surveyed under my direction and control according to the Wisconsin Administrative Code, Chapter A-E7 of Minimum Standards for Property Surveys, and is a correct representation of said survey, to the best of my knowledge and belief.

8-22-11
date

David M. Schuch
Registered Land Surveyor

McMAHON
ENGINEERS ARCHITECTS

Project No. A0993 910463.00 Date AUG. 2011 Scale 1"=60'

Drawn By DEW Field Book 1165 Page 34

1445 McMAHON DRIVE NEENAH, WI 54956
Mailing: P.O.BOX 1025 NEENAH, WI 54957-1025
Tel: (920) 751-4200 Fax: (920) 751-4284

File No.