

PLAT OF SURVEY

PART OF THE SOUTHWEST 1/4 OF THE SOUTHWEST 1/4 OF SECTION 26, AND PART OF THE SOUTHEAST 1/4 OF THE SOUTHEAST 1/4 OF SECTION 27, TOWNSHIP 17 NORTH, RANGE 15 EAST, TOWN OF UTICA, WINNEBAGO COUNTY, WISCONSIN.

NOTES:

R/W OF C.T.H. "FF" BASED FROM R/W PROJECT E 0-0 (6), DATED MARCH 23, 1953.

R/W OF MAHLKE ROAD BASED FROM R/W DEED, VOLUME 902 PAGE 387.



BEARINGS ARE REFERENCED TO THE WINNEBAGO COUNTY COORDINATE SYSTEM OF 1983(1997)
Scale 1 inch = 400 feet
0 200 400 800

SURVEY FOR:
ERLINE VOIGHT
542 C.T.H. "FF"
PICKETT, WI 54964

AREA
PART OF TAX PARCEL 0240557
696,453 SQ. FT./15.988 AC. WITHOUT ROAD
34,161 SQ. FT./ 0.785 AC. ROAD
730,614 SQ. FT./16.773 AC. TOTAL

TAX PARCEL 0240582
98,922 SQ. FT./2.271 AC. TOTAL

TOTAL AREA
829,536 SQ. FT./19.044 AC.

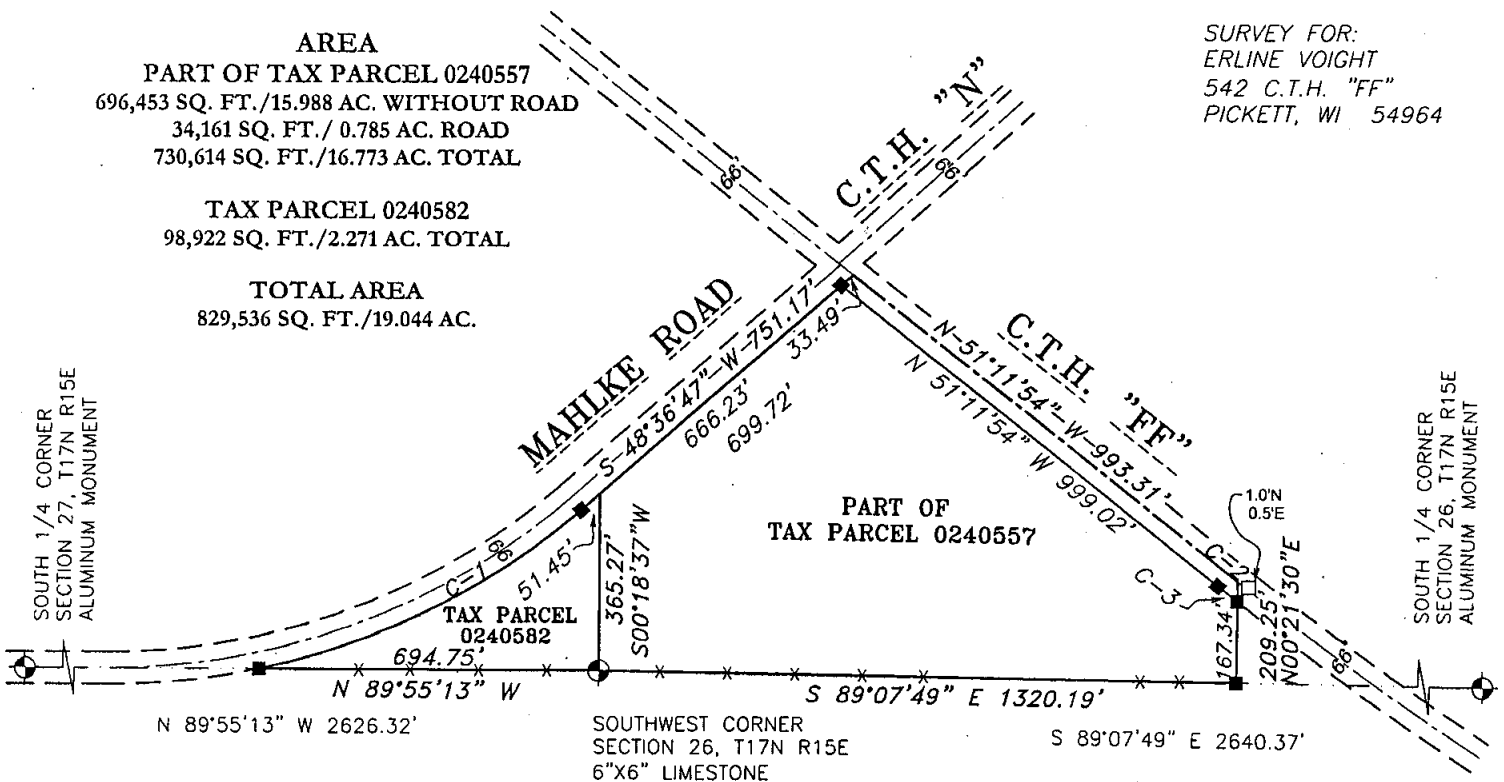

CURVE TABLE

Curve	Radius	Delta	Length	Chord Bearing	Chord
1	1465.69'	29°05'48"	744.33'	N 63°21'01.0" E	736.35'
2	5729.65'	0°15'36"	26.00'	N 51°19'42.0" W	26.00'
3	5762.65'	0°31'03"	52.05'	N 51°27'26.0" W	52.05'

LEGEND

- 1-1/4" O.D. IRON PIPE SET, 18" LONG, WEIGHING 1.130 LBS. PER LIN. FOOT
- 1-1/4" O.D. IRON PIPE FOUND
- ⊙ GOVERNMENT CORNER
- FENCE LINE
- () RECORDED AS

SURVEYOR'S CERTIFICATE

I hereby certify that I have surveyed the property as shown, according to official records and that the plat above drawn is an accurate and correct representation of said survey.

Andrew J. Shie June 18, 2009
Wisconsin Registered Land Surveyor Date



Martenson & Eisele, Inc.



109 West Main Street
Omro, WI 54963
www.martenson-eisele.com
P 920.685.6240 F 920.685.6340
Planning
Environmental
Surveying
Engineering
Architecture

PROJECT NO. 0-1534-001

FIELD BOOK SDR/FILE

FILE 1534001CSM.DWG

THIS INSTRUMENT WAS DRAFTED BY: AJS