PLAT OF SURVEY

ALL OF LOT 2 OF CERTIFIED SURVEY MAP 5709, BEING PART OF THE NORTHEAST 1/4 OF THE SOUTHEAST 1/4, THE NORTHWEST 1/4 OF THE SOUTHEAST 1/4, AND THE SOUTHWEST 1/4 OF THE SOUTHEAST 1/4, AND THE WEST 1/2 OF THE SOUTHEAST 1/4 OF THE SOUTHEAST 1/4, ALL IN SECTION 26, TOWNSHIP 17 NORTH, RANGE 15 EAST, TOWN OF UTICA, WINNEBAGO COUNTY, WISCONSIN.

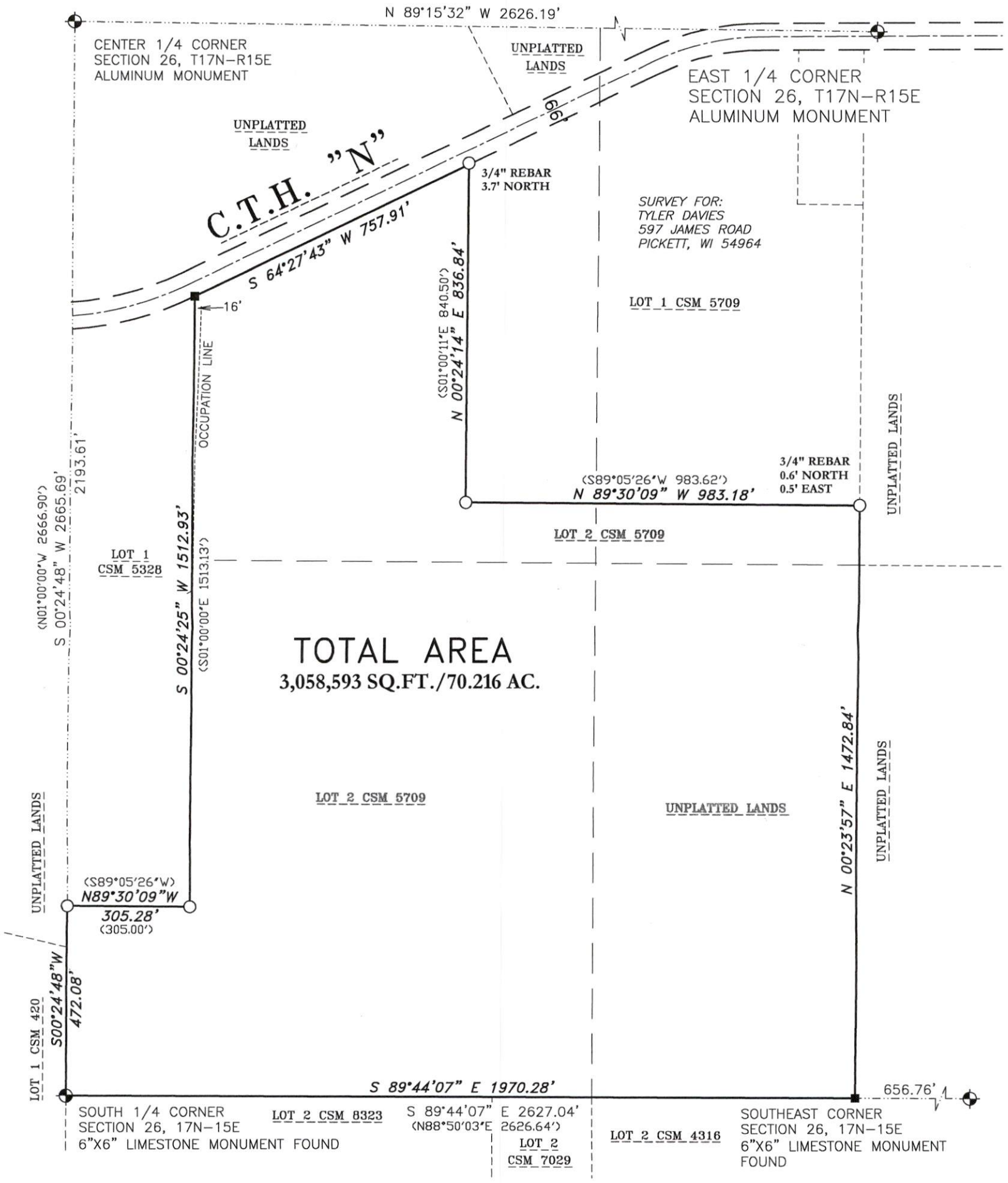

SURVEYOR'S CERTIFICATE

I hereby certify that I have surveyed the property as shown, according to official records and that the plat above drawn is an accurate and correct representation of said survey.

Wisconsin Professional Land Surveyor — 1-27-26 Date

LEGEND

- ■ *1-1/4" O.D. IRON PIPE SET, 18" LONG, WEIGHING 1.130 LBS. PER LIN. FOOT*
- ○ *3/4" REBAR FOUND*
- ⊕ *GOVERNMENT CORNER FOUND*
- ( ) *RECORDED AS*

WISCONSIN DARRYL S. LEHMAN S-3255 OSHKOSH WI LAND SURVEYOR

N

Scale 1 inch = 300 feet

0 150 300 600

BEARINGS ARE REFERENCED TO THE WINNEBAGO COUNTY COORDINATE SYSTEM OF 1983(1997) IN WHICH THE NORTH LINE OF THE NORTHEAST 1/4, OF SECTION 35, BEARS S89°44'07"E

Martenson & Eisele, Inc.

101 West Main Street
Omro, WI 54963
www.martenson-eisele.com
P 920.685.6240

Planning
Environmental
Surveying
Engineering
Architecture

PROJECT NO. 0-3004-001

FILE 3004001pos.dwg

THIS INSTRUMENT WAS DRAFTED BY: DSL