

EXHIBIT

Part of Lot 2 of Certified Survey Map No.5997, located in the SW ¼ of the SW ¼, Section 18, Township 17 North, Range 15 East, Town of Ulica, Winnebago County, Wi.

LEGAL DESCRIPTION FOR AREA TO BE REMOVED FROM SFHA:

A part of Lot 2 of Certified Survey Map No.5997, located in the SW ¼ of the SW ¼ of Section 18, Township 17 North, Range 15 East, Town of Ulica, Winnebago County, Wisconsin, containing 11,195 square feet of land m/l and being further described by:

Commencing at the SW corner of said Section 18;
Thence S.88°14'33"E. 513.22 feet along the South line of the SW ¼ of said Section 18 to a Southwest corner of said Lot 2 and also being the Easterly line of C.T.H. "M";
Thence N.00°50'30"E. 256.75 feet to the Point of Beginning;
Thence N.76°00'00"W. 115.78 feet;
Thence S.82°00'00"E. 85.32 feet;
Thence S.82°00'00"E. 85.32 feet;
Thence Southeasterly 46.91 feet along the arc of a curve to the right having a radius of 28.00 feet and the chord of which bears S.34°00'00"E. 41.62 feet;
Thence S.14°00'00"W. 73.53 feet to the point of beginning.

All elevations are based on USGS vertical datum of 1929.
Base Flood Plain Elevation = 818 m/l per FEMA Firm Panel #55139C0285E, dated March 17, 2003.

Flood Study #55139C V000A, cross section X and Y for Waukau Creek indicates a regulatory base flood 817.8-818.3 for the vicinity of this survey.

Benchmark = USGS TT19LL reset 1961 = 826.365
SURVEY FOR: JOHN AND KAY MURRAY

1328 C.T.H. "M"
PICKETT, WI.
Parcel #024038302

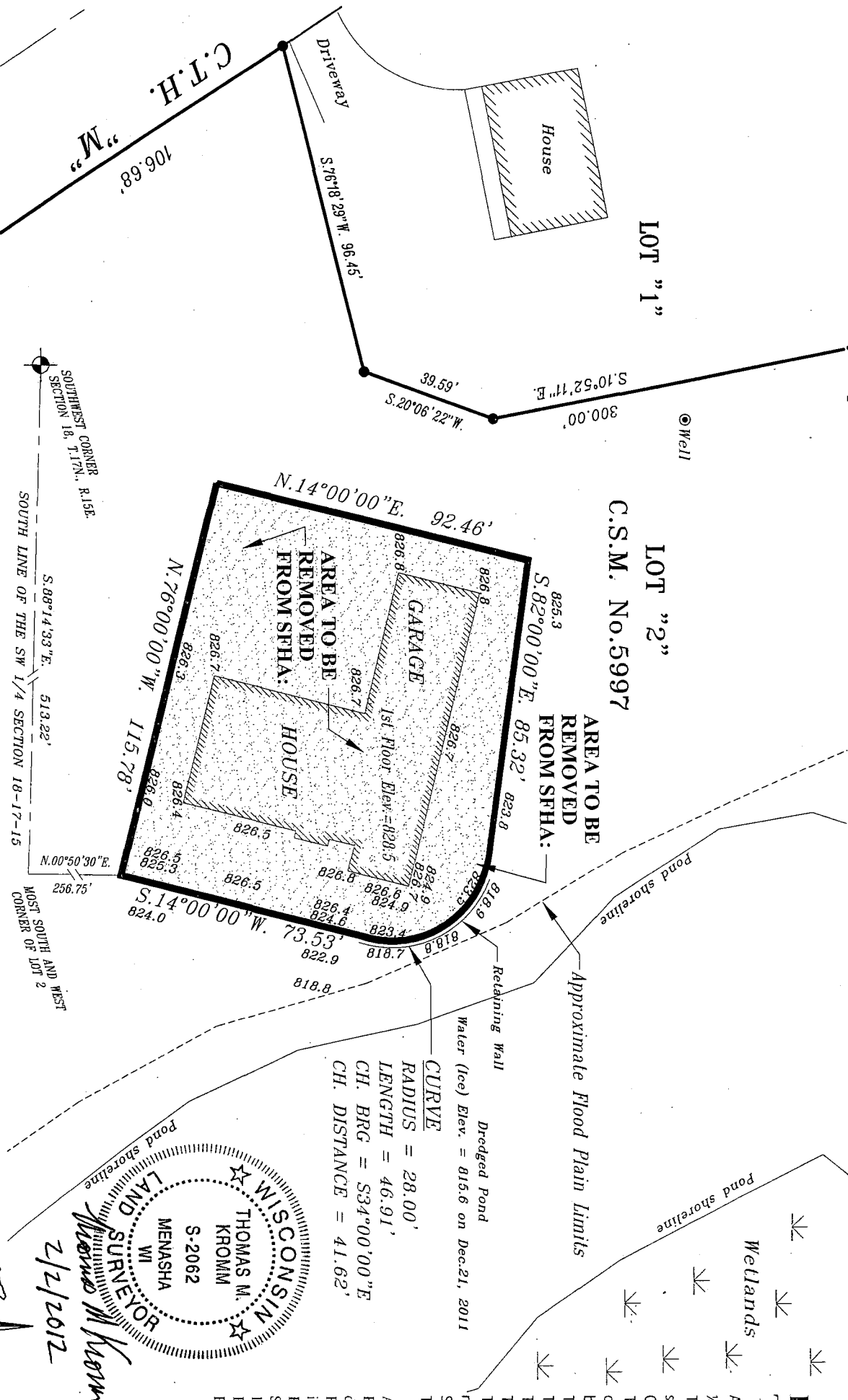

THOMAS M. KROMM
S-2062
MENASHA WI
LAND SURVEYOR
2/2/2012

LEGEND

● = 1" x 24" I.D. Iron Pipe Found

826.8 = Existing Ground Elevations

() = Measurements of record

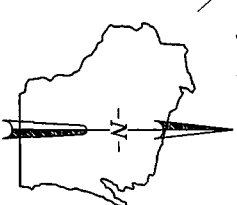
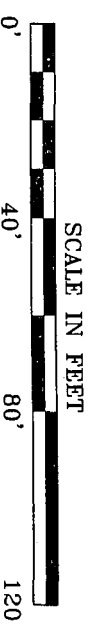

KROMM LAND SURVEYING LLC.

1284 HAROLD DRIVE
MENASHA, WI 54952

920-996-9649

C:\Doc\TM\KLS\Flood\JohnMurray\03012

L-2370