

Part of Lot 2 of Certified Survey Map No.5997, located in the SW ¼ of the SW ¼, Section 18, Township 17 North, Range 15 East, Town of Nepeuskun, Winnebago County, Wi.

ELEVATION SURVEY

LOT "1"

LOT "2"

C.S.M. No.5997

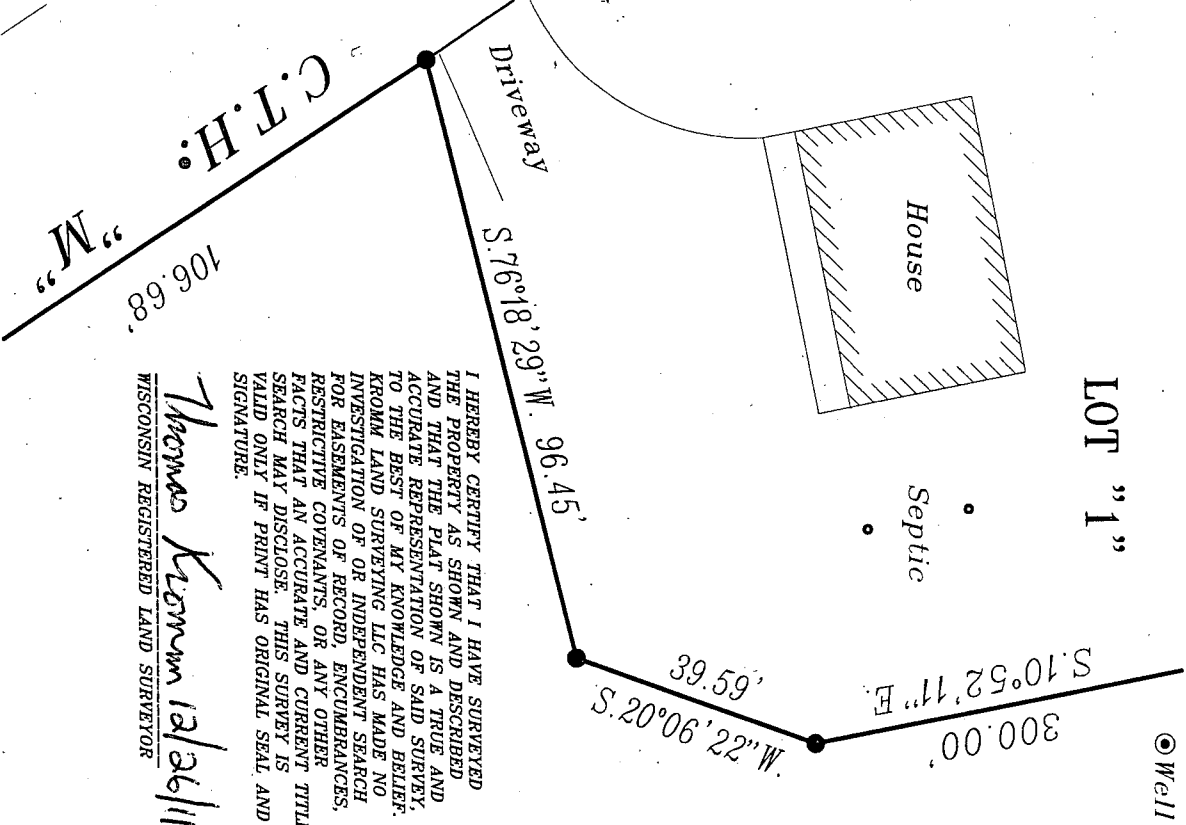

I HEREBY CERTIFY THAT I HAVE SURVEYED THE PROPERTY AS SHOWN AND DESCRIBED AND THAT THE PLAT SHOWN IS A TRUE AND ACCURATE REPRESENTATION OF SAID SURVEY, TO THE BEST OF MY KNOWLEDGE AND BELIEF. KROMM LAND SURVEYING LLC HAS MADE NO INVESTIGATION OF OR INDEPENDENT SEARCH FOR EASEMENTS OF RECORD, ENCUMBRANCES, RESTRICTIVE COVENANTS, OR ANY OTHER FACTS THAT AN ACCURATE AND CORRECT TITLE SEARCH MAY DISCLOSE. THIS SURVEY IS VALID ONLY IF PRINT HAS ORIGINAL SEAL AND SIGNATURE.

Thomas Kromm 12/26/11  
WISCONSIN REGISTERED LAND SURVEYOR

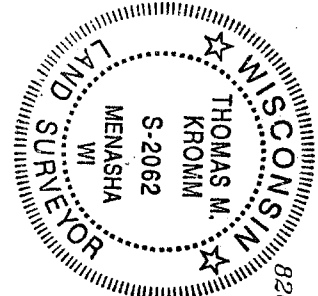

LEGEND

- = 1" x 24" I.D. Iron Pipe Found
- 826.8 = Existing Ground Elevations
- ( ) = Measurements of record

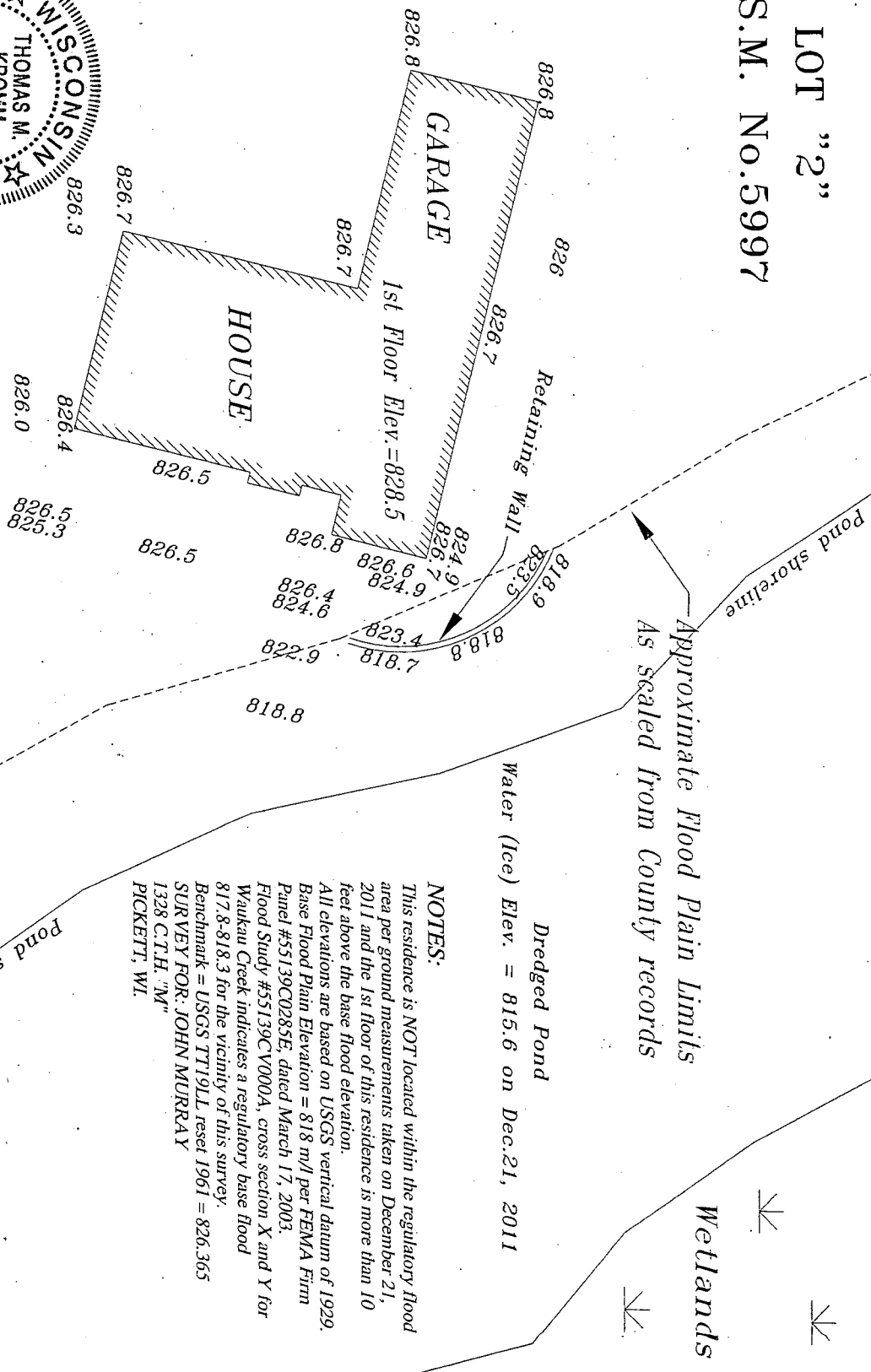

Approximate Flood Plain Limits  
As scaled from County records

Dredged Pond  
Water (Ice) Elev. = 815.6 on Dec.21, 2011

NOTES:

This residence is NOT located within the regulatory flood area per ground measurements taken on December 21, 2011 and the 1st floor of this residence is more than 10 feet above the base flood elevation.  
All elevations are based on USGS vertical datum of 1929. Base Flood Plain Elevation = 818 m/l per FEMA Firm Panel #5139C0285E, dated March 17, 2003.  
Flood Study #5139C V000A, cross section X and Y for Waikau Creek indicates a regulatory base flood 817.8-818.3 for the vicinity of this survey.  
Benchmark = USGS TT191L reset 1961 = 826.365  
SURVEY FOR: JOHN MURRAY  
1328 C.T.H. "M"  
PICKETT, WI.

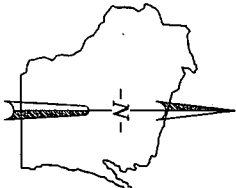

KROMM LAND SURVEYING LLC.  
1284 HAROLD DRIVE  
MENASHA, WI 54952  
920-996-9649  
C:\Doc\TK\KLS\Flood\JohnMurray\22211

L-2360