

PLAT OF SURVEY

A SURVEY OF PART OF 1890 COUNTY ROAD "FF", LOCATED IN THE NORTHEAST QUARTER OF THE SOUTHWEST QUARTER OF SECTION 11,
TOWNSHIP 17 NORTH, RANGE 15 EAST, TOWN OF UTICA, WINNEBAGO COUNTY, WISCONSIN

SURVEY PREPARED FOR: Federal Aviation Administration
DOCUMENT NUMBER: 764115
PARCEL NUMBER: 0240196

SURVEY DATED: July 13, 2005

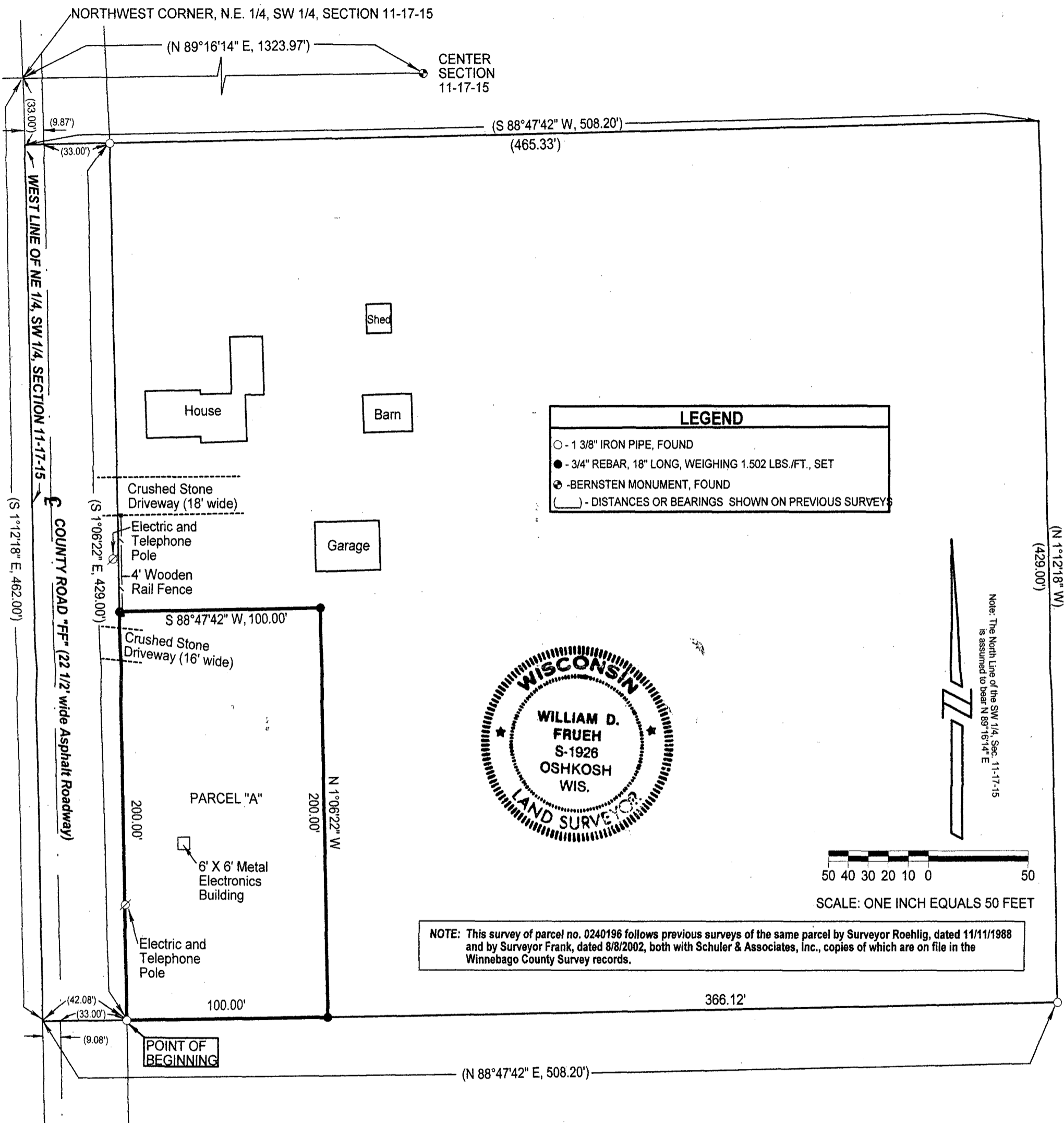

SURVEYOR'S CERTIFICATE

I, William D. Frueh, Registered Land Surveyor No. S-1926, hereby certify that I have surveyed the above described property, and that the above map is a correct representation thereof and shows the size and location of the property and its exterior boundaries.

7/13/2005
Date

William D. Frueh
William D. Frueh, Registered
Land Surveyor S-1926

DESCRIPTION OF PARCEL "A"

A parcel of land in the Northeast Quarter of the Southwest Quarter of Section 11, Township 17 North, Range 15 East, Town of Utica, Winnebago County, Wisconsin; more particularly described as follows:

Commencing at the Northwest Corner of the Northeast Quarter, Southwest Quarter of said Section 11, thence S 1°12'18" E, along the west line of said Northeast Quarter, Southwest Quarter, 462.00 feet; thence N 88°47'42" E, 42.08 feet, to the east right of way line of County Road "FF", the Point of Beginning; thence continuing N 88°47'42" E, 100.00 feet; thence N 1°06'22" W, 200.00 feet; thence S 88°47'42" W, 100.00 feet, to a point on the east right of way line of County Road "FF"; thence S 1°06'22" E, 200.00 feet to the Point of Beginning.

FRUEH CONSULTING SERVICES, LLC
ENGINEERING AND LAND SURVEYING
P. O. Box 282, Oshkosh Wisconsin 54903
TELEPHONE (920) 235-0279