

PLAT OF SURVEY

THE SOUTH 1/2 OF THE FRACTIONAL NORTHWEST 1/4 AND THE NORTH 1/2 OF THE SOUTHWEST 1/4, ALL IN SECTION ONE (1)
TOWNSHIP SEVENTEEN (17) NORTH, OF RANGE FIFTEEN (15) EAST, TOWN OF UTICA, WINNEBAGO COUNTY, WISCONSIN.
BEING LANDS DESCRIBED IN DOCUMENT NUMBER 532573.

NOTE:

- FLOOD PLAIN, WETLANDS OR NAVIGABLE WATERS WHICH MAY AFFECT
SUBJECT PROPERTY ARE NOT SHOWN PER CLIENTS INSTRUCTIONS.

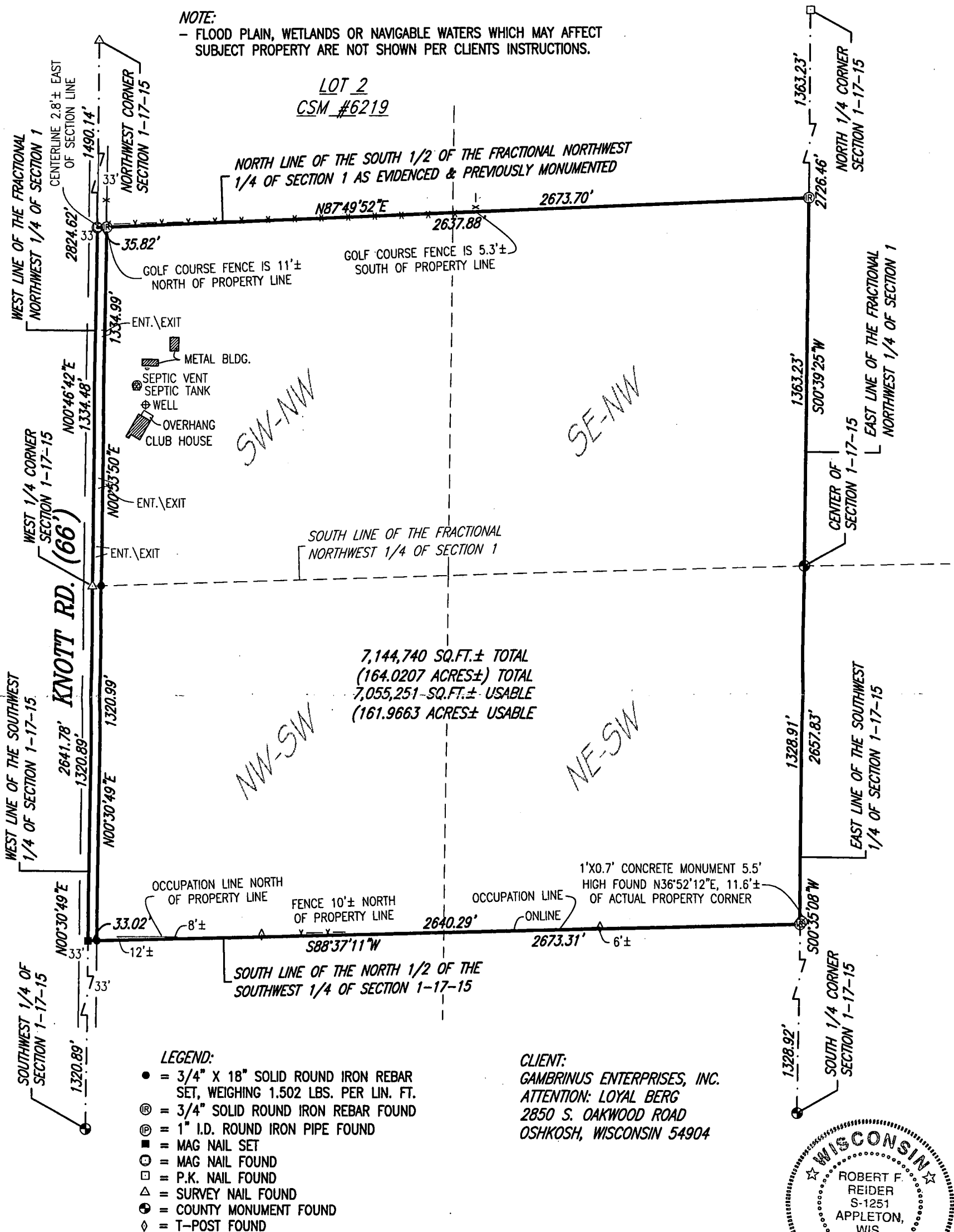

NORTH IS REFERENCED TO WEST LINE OF THE SOUTHWEST 1/4 OF SECTION 1, TOWNSHIP 17 NORTH, RANGE 15 EAST, TOWN OF UTICA, WINNEBAGO COUNTY, WISCONSIN WHICH BEARS N00°30'49"E PER THE WINNEBAGO COUNTY COORDINATE SYSTEM.

I HEREBY CERTIFY THAT I HAVE SURVEYED THE ABOVE DESCRIBED PROPERTY AS SHOWN
ACCORDING TO THE OFFICIAL RECORDS AND THAT THIS PLAT OF SURVEY IS A CORRECT
REPRESENTATION OF SAID SURVEY TO THE BEST OF MY KNOWLEDGE AND BELIEF.

Robert F. Reider 8-12-11
ROBERT F. REIDER, RLS-1251 DATED

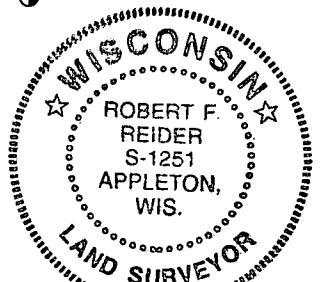

CAROW LAND SURVEYING CO., INC.

615 N. LYNDALE DRIVE., P.O. BOX 1297
APPLETON, WISCONSIN 54912-1297
PHONE 920-731-4168 FAX 731-5673

SCALE
1" = 400'
DRAWN BY
cp RDD
PROJECT NO.
A9610.6-11