

# PLAT OF SURVEY

LOT 33 IN THE PLAT OF "ISLAND AIRE", BEING PART OF THE SOUTHWEST 1/4 AND PART OF THE SOUTHEAST 1/4 OF SECTION 26, TOWNSHIP 17 NORTH, RANGE 14 EAST, TOWN OF NEPEUSKUN, WINNEBAGO COUNTY, WISCONSIN.

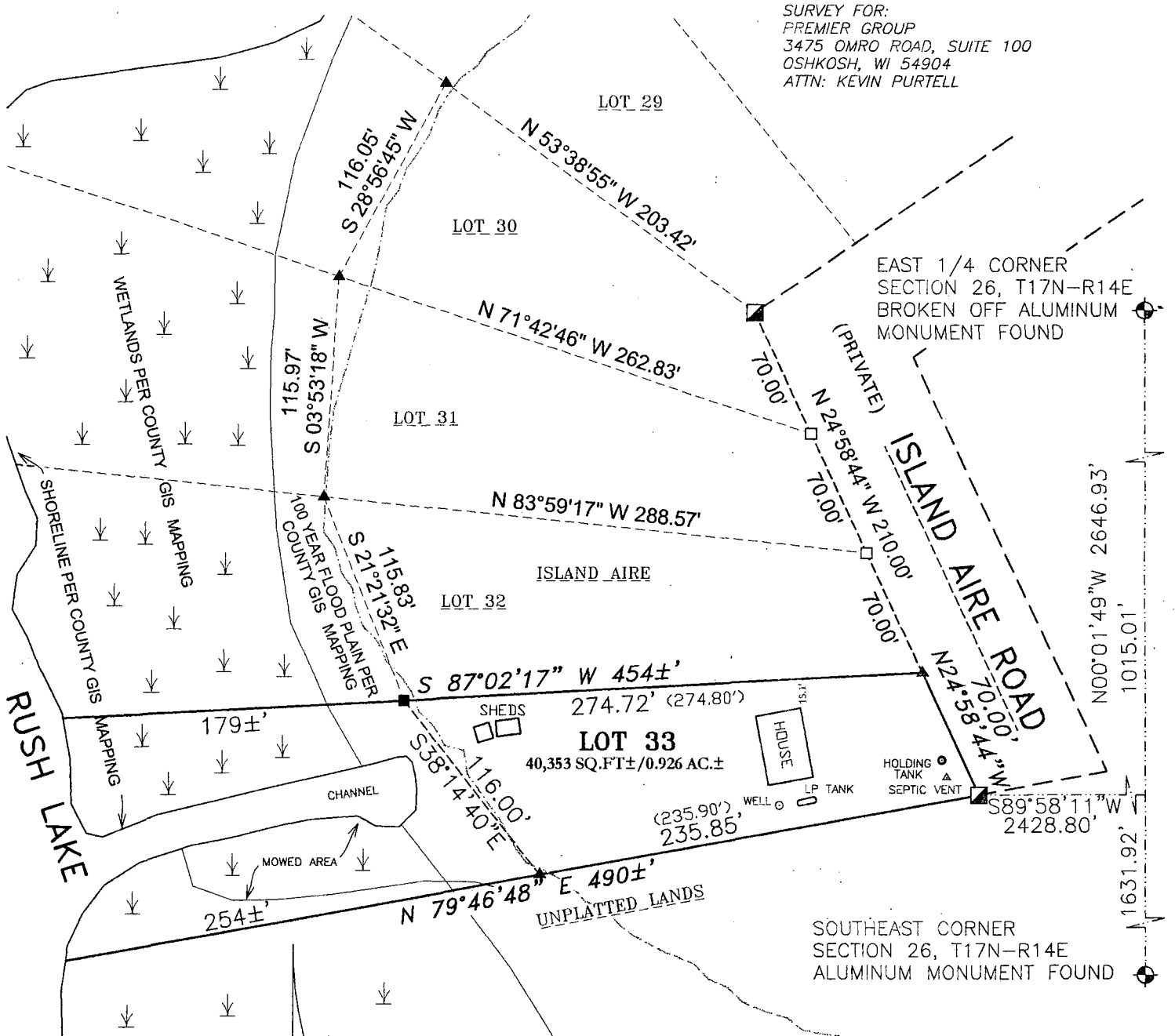

SURVEY FOR:  
PREMIER GROUP  
3475 OMRO ROAD, SUITE 100  
OSHKOSH, WI 54904  
ATTN: KEVIN PURTELL

EAST 1/4 CORNER  
SECTION 26, T17N-R14E  
BROKEN OFF ALUMINUM  
MONUMENT FOUND

(PRIVATE)

ISLAND AIRE ROAD

SOUTHEAST CORNER  
SECTION 26, T17N-R14E  
ALUMINUM MONUMENT FOUND

## SURVEYOR'S CERTIFICATE

I hereby certify that I have surveyed the property as shown, according to official records and that the plat above drawn is an accurate and correct representation of said survey.

Wisconsin Registered Land Surveyor

Date

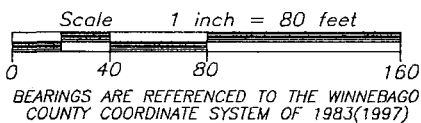

## LEGEND

- 1-1/4" O.D. IRON PIPE SET, 18" LONG, WEIGHING 1.130 LBS. PER LIN. FOOT
- ▲ 1-1/4" ROUND IRON BAR FOUND
- 1-1/4" O.D. IRON PIPE FOUND
- ▣ 2" O.D. IRON PIPE FOUND
- ⊙ GOVERNMENT CORNER FOUND
- ( ) RECORDED AS

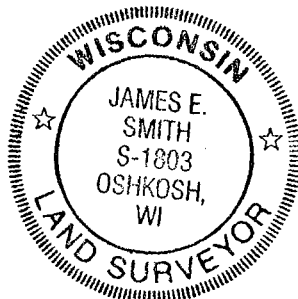

Martenson & Eisele, Inc.

109 West Main Street  
Omro, WI 54963  
www.martenson-eisele.com  
P 920.685.6240 F 920.685.6340

Planning  
Environmental  
Surveying  
Engineering  
Architecture

PROJECT NO. 0-0544-023

FILE 0544023POS.DWG

THIS INSTRUMENT WAS DRAFTED BY: DSL