

# PLAT OF SURVEY

THE NORTH LINE OF LOT 1 OF CERTIFIED SURVEY MAP 8255, BEING PART OF THE NORTHEAST 1/4 OF THE NORTHEAST 1/4 OF SECTION 17, AND PART OF THE NORTHWEST 1/4 OF THE NORTHWEST 1/4 OF SECTION 16, ALL IN TOWNSHIP 17 NORTH, RANGE 14 EAST, TOWN OF NEPEUSKUN, WINNEBAGO COUNTY, WISCONSIN.

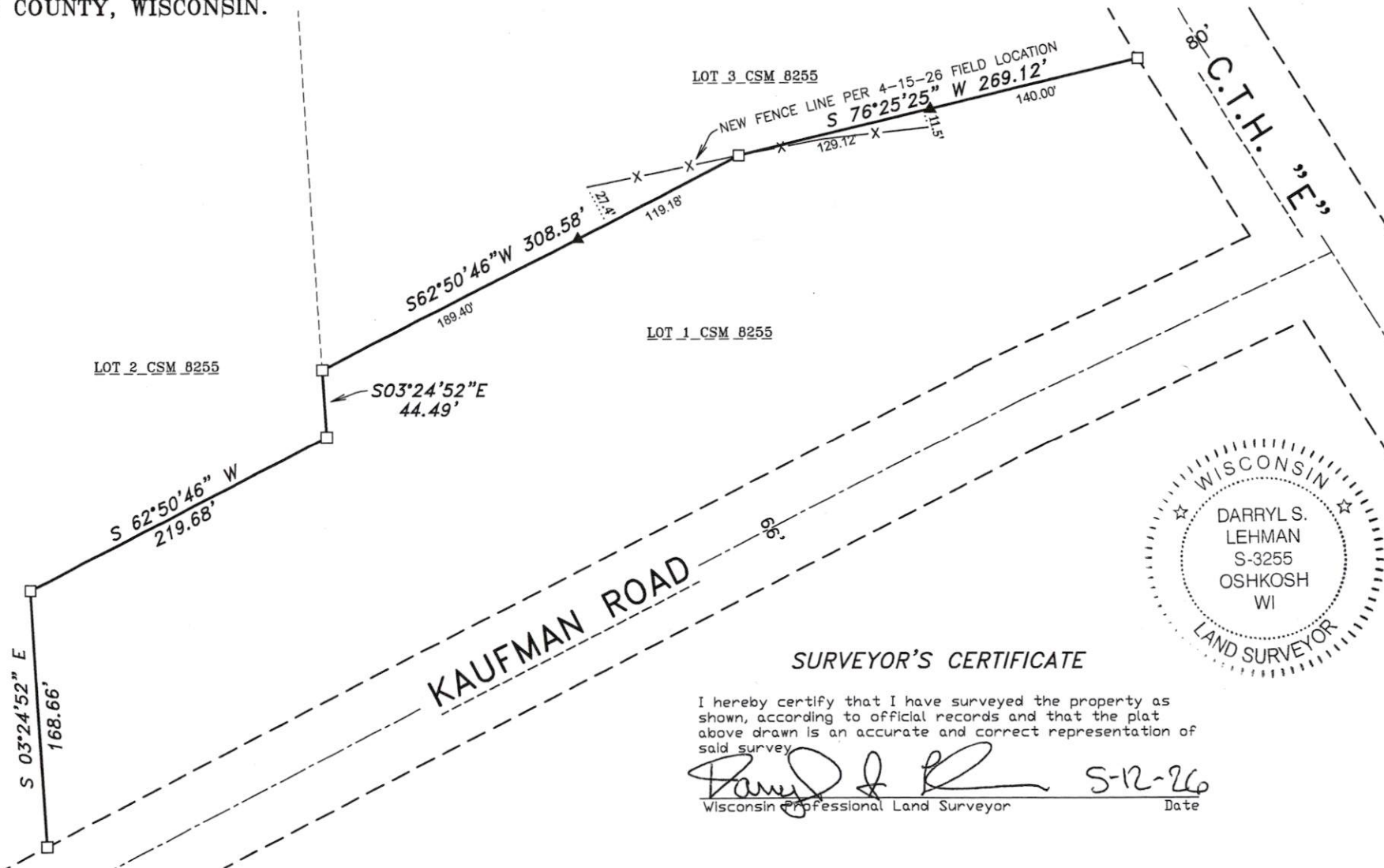

SURVEY FOR:  
IAN HENSON  
8921 KAUFMAN ROAD  
RIPON, WI 54971



BEARINGS ARE REFERENCED TO  
CERTIFIED SURVEY MAP 8255

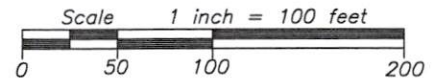

## SURVEYOR'S CERTIFICATE

I hereby certify that I have surveyed the property as shown, according to official records and that the plat above drawn is an accurate and correct representation of said survey.

*Darryl S. Lehman* S-12-26  
Wisconsin Professional Land Surveyor Date

- LEGEND**
- ▲ LATH SET ON PROPERTY LINE
  - 1-1/4" O.D. IRON PIPE FOUND
  - X-X- FENCE LINE

Martenson & Eisele, Inc.

 101 West Main Street  
Omro, WI 54963  
www.martenson-eisele.com  
P 920.685.6240 F 920.685.6340

Environmental  
Surveying  
Engineering  
Architecture

PROJECT NO. 0-3051-001  
FILE 3051001pos  
This instrument was drafted by: DSL