

# PLAT OF SURVEY

PART OF THE NORTHEAST 1/4 OF THE NORTHWEST 1/4 OF SECTION 10, TOWNSHIP 17 NORTH, RANGE 14 EAST, TOWN OF NEPEUSKUN, WINNEBAGO COUNTY, WISCONSIN.

SURVEY FOR:  
DAN JANIAK  
PO BOX 164  
WAUKAU, WI 54980

NORTH 1/4 CORNER  
SECTION 10, T17N R14E  
ALUMINUM MONUMENT

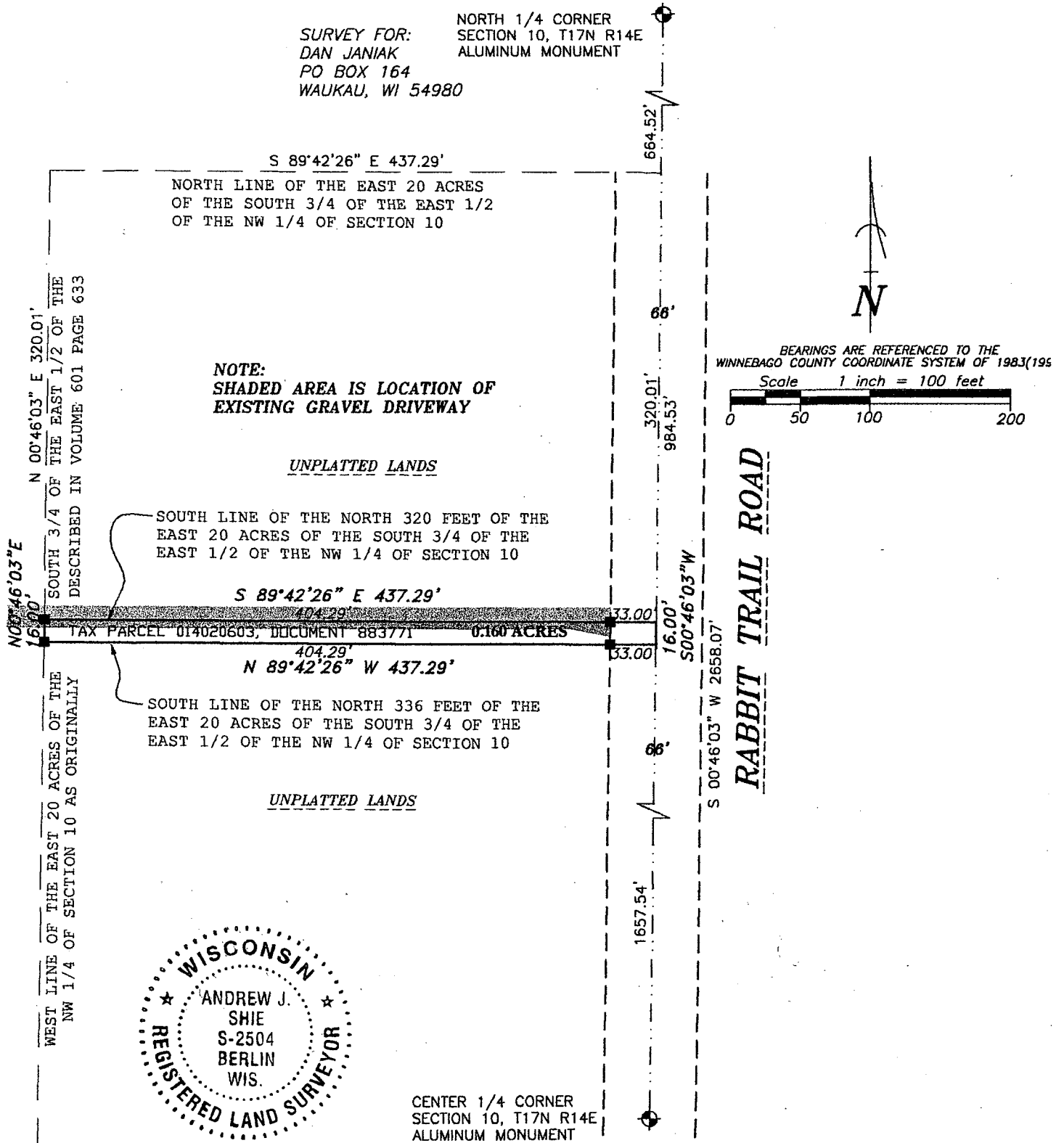

## LEGEND

- 1-1/4" O.D. IRON PIPE SET, 24" LONG,  
WEIGHING 1.130 LBS. PER LIN. FOOT
- ⊕ GOVERNMENT CORNER
- ✱✱ FENCE LINE
- ( ) RECORDED AS

## SURVEYOR'S CERTIFICATE

I hereby certify that I have surveyed the property as shown, according to official records and that the plat above drawn is an accurate and correct representation of said survey.

Andrew J. Shie July 19, 2005  
Wisconsin Registered Land Surveyor Date

## Martenson & Eisele, Inc.

Planning - Surveying - Engineering - Architecture

109 W. Main St., Omro, WI 54963

Phone (920) 685-6240 Fax (920) 685-6340

www.martenson-eisele.com

Email meomro@charter.net

PROJECT NO. 0-1162-001

FIELD BOOK SDR/FILE

FILE 1162001POS.DWG

THIS INSTRUMENT WAS DRAFTED BY: AJS